



**Winside places third in tourney**  
Winside matmen wrestled to a third place finish in their own invitational meet — see story, photos on page 6a.



**Carroll salutes its only barber**  
The Carroll Community Club paid tribute to Leonard Halleen's 50 years of barbering — see photos on page 10a.

# THE WAYNE HERALD

ONE HUNDRED SIXTH YEAR

WAYNE, NEBRASKA 68787, THURSDAY, JANUARY 14, 1982

THIS ISSUE — TWO SECTIONS, 20 PAGES

NUMBER THIRTY-ONE

## Jaycees get a base hit with softball complex

The Wayne County Jaycees have at least a base hit with the City Council on the proposed softball complex.

But, to score on the project, Jaycees have been asked to meet several city mandated requirements, including a property lease and \$500,000 liability insurance certificate.

Phil Klostler, city administrator, has been directed by the Council to prepare a lease for examination at the next meeting.

**DURING TUESDAY'S** brief Council meeting, Klostler told Jaycees that city legal counsel and engineers have advised the two parties to enter into a lease for the softball complex on property — some 14 2 acres east of the city lagoon.

Klostler explained that the property lease could run up to 10 years for the four propos-

ed softball fields planned at the complex site.

Furthermore, he said, the Council could decide on the terms. "It could range from \$1 a year to, say, \$100 a year depending on what the Council thinks is fair," Klostler said.

Klostler said the city's request for proof of \$500,000 in liability insurance coverage would involve an annual recertification process.

**IN ADDITION,** Klostler said his research indicated the city had no business granting rights to a concession stand at the complex.

"We should be leasing the entire operation to the Jaycees and letting them decide on the concession," Klostler added.

The city administrator also told Jaycees

that some 15,000 cubic yards of city owned dirt stockpiled at the site would have to be moved northwest of the complex site.

Klostler said that amounted to about 6 inches of dirt had to be moved off the complex site before construction could begin.

"Since the Jaycees have indicated some leveling and grading work must be done, perhaps the dirt can be moved at that time," Klostler said.

**KLOSTER INDICATED** that assigning financial responsibility for the cost of moving the 15,000 cubic yards of dirt could be decided by the Council as part of the terms reached between the city and the Jaycees.

Later on in the meeting, Mayor Wayne Marsh explained to Jaycees representatives that construction fill was difficult to come

by in the Wayne area.

He said the city had stockpiled the dirt on the complex site and wanted to keep it available without having to destroy the softball fields to get at it.

Klostler also asked the Jaycees representatives about the "problem of drinking" at present softball fields during games and tournaments.

**AFTER SOME** discussion, consensus was that the drinking problems were more closely associated with softball fans than players.

Bob Ensz, city legal counsel, told the Jaycees that city ordinance prohibits drinking alcoholic beverages on public property.

He suggested a sign be placed at the complex site to warn drinkers about the law.

"You've got to do the best you can," Mayor Marsh told the Jaycees representatives. "The drinkers are responsible for their own actions."

Klostler explained that the proposed softball complex site would have to be rezoned for recreational purposes. The land is zoned for light industrial use.

**JAYCEES CHAPTER** president Del Penlerick asked Klostler about the insurance request.

Both Klostler and Marsh indicated that the premium on that kind of policy was lower than the Jaycees might expect.

Klostler also suggested that the group might explore the availability of insurance coverage through the Jaycees organization.

Discussion of the proposed complex was

interrupted by a public hearing on the city's proposed One & Six-Year Street Improvement plan.

However, the Jaycees attending the meeting took advantage of the break to discuss the city's proposal.

After the public hearing closed, Mayor Marsh told the Jaycees that the city would "have something ready" for the next Council meeting.

"It does look like this thing is going to be a reality," he said.

**AS THE COUNCIL** meeting opened, Klostler read two letters of support for the proposed Jaycees softball complex.

The first letter, signed by Mike Beier-

See **SOFTBALL**, Page 10A

## '82 rural electric rates up some 14%

Rural electric customers face an estimated 14 percent rate hike this month from Wayne County Public Power District.

The hike, which took effect on Jan. 1, was approved by the WCPPD's board of directors during December's regular monthly meeting, according to Sam Schroeder, district manager.

Rural, residential and commercial WCPPD customers in Wayne and Pierce counties are affected by the rate increase, Schroeder said.

**ACCORDING TO** Schroeder, the hike is expected to boost the average monthly farm electric bill from \$71.30 to \$81.

That boost is based on average monthly farm electric usage of 1,500 kilowatt hours, Schroeder said.

"That's strictly an average," he explained. "Many farms use more than that and many are far below that usage."

The only Wayne County towns affected by the rate increase are Carroll and Sholes.

**THE DISTRICT** serves about 2,450 rural, residential and commercial customers throughout the two counties.

The added revenue is needed to offset an estimated increase in wholesale power costs of \$215,000 and a \$52,000 increase in maintenance and operating costs for 1982," according to a company issued statement on the rate increase.

WCPPD last raised electric power rates in January of 1981. That increase amounted to about 10 percent, according to Schroeder.

**WCPPD CUSTOMERS** soon will be getting a letter explaining the cost increases, according to Schroeder.

Schroeder said that the increase was "one of those necessary evils that we need to continue meeting the needs of our customers."

He said that those hit hard by the increase should continue to work toward more energy conservations, particularly during the daily and seasonal peak demand periods.

Peak demands set the price of power WCPPD purchases for its customers.



Photography: Randall Howell

### Baby, it's cold outside

**JANICE GAHAN** of Oakland, a senior at Wayne State College, jogs into the city limits near campus after a January run in sub-zero temperatures Tuesday. Wayne area residents have been coping with the unusually cold winter weather since Saturday when thermometers

plunged to more than 25 degrees below zero. High winds pushed the chill factor toward the 70 to 80 degrees below zero range over the weekend, freezing water pipes in dozens of Wayne homes and stalling motor vehicles throughout the area.

### New officers elected for coming year

## School Board reviews vocational proposal

Members of the Wayne-Carroll Board of Education elected new officers Monday at their first meeting of the year.

Allison Owens was elected to serve as president of the board, after serving the past year as vice president. He succeeds outgoing president Neil Sandahl.

Becky Kedei was elected vice president, and Doris Daniels was reappointed secretary-treasurer.

All of the officers were elected for one year terms by unanimous choice.

**AFTER COMPLETING** the election, the board approved the minutes of the last meeting and reviewed financial reports.

Jim Hummel volunteered to represent the Wayne Board of Education by serving on the Nebraska State School Boards Association Legislative Relations Network.

In other business, the board of education

approved adoption of the school calendar for 1982-83.

**SUPERINTENDENT** Francis Haun told board members that a professional energy audit of Wayne Elementary School is scheduled to get underway this week.

In November, the board hired R. W. Beck and Associates, a Columbus-based energy auditing service, to conduct the audit for a fixed fee of \$1,500.

Haun said the firm was scheduled to conduct the audit last month, however plans were delayed.

**THE \$1,500** fixed fee will pay for the first part of a three-part program offered to the district by the consulting firm.

In the first phase of the program, potential energy conservation measures will be investigated and a report prepared. The

report will become part of the board's application for state financial assistance.

The board is expected to seek state matching funds under LB257, which became law during the last session of the Unicameral and offers funds — up to \$100,000 per building — to school districts under a plan that requires a certified energy audit of the structures earmarked for such projects.

**ALTHOUGH BOARD** members contracted only for the first phase (energy audit), the Columbus consultants can also prepare contract documents for construction of the energy conservation measures which are cost-effective (second phase).

The third phase would be construction. Board members have not contracted for the second and third phases of the program.

**HIGH SCHOOL** principal Donald Zeiss reported to the board on behalf of the Voc-

ational Advisory Committee.

The council is studying the needs and requirements for possible expansion of the present woodworking and auto mechanics wing at the high school.

The project has been under review by the council for the past three school years. In addition, the area was one suggested for review by the North Central and State reviewing committees which visited the school district during the 1976-77 school year.

**IN HIS REPORT,** Zeiss told the board that within the mechanics curriculum it is feasible to have a power mechanics class to replace one section of Auto Mechanics I.

Zeiss said that would encourage additional female enrollment and better sequen-

See **BOARD**, Page 10A

## Wayne County Board elects new chairman

Kenneth Eddle of Carroll has been elected chairman of the three-member Wayne County Board of Commissioners.

During a reorganizational meeting Tuesday, Eddle was not only elected to the County Board chairmanship, but also re-elected chairman of the Wayne County Board of Welfare.

Eddle, who has served on the County Board since 1970, will serve as chairman until the next reorganizational meeting in 1983.

**OTHER BOARD** members include Gerald Rospishil and Martin Boelermann. During the reorganizational meeting County Clerk Gregoria Morris was again selected as clerk-secretary for the board.

In another development, Mike Karel of Wayne and Herman Opler of Hoskins, both veteran members of the Wayne County Noxious Weed Board, have filed for re-election on non-partisan primary election ballot.

Karel and Opler hold two urban seats on the board. They are seeking re-election for four-year terms.

The primary election is May 11.

## news briefs

### Job Service employment review

At the end of December there were 938 persons registered for employment with the Norfolk Job Service Office, and 214 with the O'Neill Office for a total of 1,152 registered applicants. This compares with 1,342 last month and 1,231 at the close of December 1980. The 1,152 total includes 471 females and 202 veterans but does not include 220 individuals seeking only part time work. New applications filed during December totaled 280 compared with 294 last month and 318 for December of last year. Job openings received from employers numbered 198 compared with 155 in November and 205 for December 1980. Openings filled by the offices during December totaled 188. This compares with 146 last month and 198 during December of last year.

### Wayne Industries sets meeting

The annual meeting of the Wayne Industries board is scheduled for noon Tuesday, Jan. 19, in the banquet room of The Windmill Restaurant. Three Wayne businessmen — David Ley, president of State National Bank and Trust Co., Darrell Moore, president of Marra Home Improvement Co., and Robert Reeg, president of First National Bank of Wayne, have been nominated to fill three vacancies on the group's board of directors. The terms of Dean Craun, K.T.C.H. Radio, Robert Jordan, State National Bank and Trust Co. Reeg's term also expires. He has been renominated.

### Bonus Bucks drawing Thursday

Fresh from a winner on its first outing, the 1982 version of Wayne's Grand Give A Way is set to go with another \$1,000 in bonus bucks for some lucky area shopper. The drawing is scheduled for 8 p.m. Thursday in the stores of participating Wayne merchants. One name only will be called. The winner has 60 seconds to identify themselves. Spouses can claim the prize.

### Chamber meeting Sunday night

The annual meeting of the Wayne Chamber of Commerce has been scheduled for 6:30 p.m. Sunday at the Black Knight Restaurant. New board of directors members will be recognized and the chamber's annual man of the year award will be presented.

## county court

**FINES:**  
Jon Hegwer, Sioux City, Iowa, speeding, \$37. Douglas Starzl, Wayne, invalid inspection sticker, \$5 and John Scherer, Sater, S.D. speeding, \$31.

**CRIMINAL DISPOSITION:**  
Terry Seeman Jr., Wayne, minor attempting to obtain liquor by misrepresenting age, fined \$100.

Smith, Wayne, claimed due for parts and labor for television set in January of 1981.

**CIVIL CASE FILING:**  
William D. Milks, Wayne, plaintiff, seeking \$2,078.28 from Eric J. Brink, a minor, and Jill A. Brink, Wayne, claimed due as the result of damages in an October 1981 automobile accident.

**SMALL CLAIM FILINGS:**  
T&C Electronics, Wayne, plain tiff, seeking \$33.43 from Charlotte

## police report

The Wayne Police Department investigated two motor vehicle accidents Friday and Saturday. On Saturday, a 1981 Chevrolet driven by Donald H. Koenig, Wayne, skidded into a parked automobile in the 1000 Block of Second Avenue about 7:08 p.m. The parked auto, owned by Rebecca Offe, Wayne, was struck when the Koenig auto made a left-hand turn from Oak Drive on to Second Avenue, according to police department reports.

**ON FRIDAY,** police investigated a two-car collision in the 100 Block of Third Street east at 3:40 p.m. According to police, a 1978 Chevrolet, driven by Harlan J. Ninas of Atkinson, was backing from a parking stall and was struck from the rear. A 1974 Volkswagen, driven by Duane K. Westerhaus, struck the Ninas auto. According to police reports, the Westerhaus auto was unable to stop due to the icy street surface.

## sheriff's log

The Wayne County Sheriff's Department investigated a two-vehicle accident on a county road south of Wayne Sunday. According to the department's accident report, a 1981 Datsun driven by Robert M. Harrison of Omaha and a 1979 Chevrolet driven by Kim B. Baker of Wayne collided about 7 miles south of a half mile east of Wayne at 1:40 a.m. Sunday. The Harrison vehicle was stalled at the end of a farm lane beside another vehicle, according to the department report. The Baker vehicle attempted to drive around the stalled vehicle. During the maneuver, the left side of the Harrison vehicle caught the right side of the Baker vehicle, according to the accident report. No injuries were reported.

## weather

Day	Hi	Low	Rain
Sat	22F	-8F	0.0
	-6C	-22C	
Sun	4F	-26F	0.0
	-16C	-32C	
Mon	4F	-17F	0.1
	4C	-17C	3/4"
			snow
Tues	12F	2F	Tr. of
	-11C	-2C	snow

**The National Weather Service forecast for Thursday is for partly cloudy skies with a high of 20 and a low of 5. The forecast for Saturday and Sunday is for sharply colder temperatures with a high from 5 to 10 and lows of 5 to 15 below. There is also a chance of snow over the weekend.**

©1982, courtesy of Telecasters' Bureau. \*Temps courtesy of Energy Systems.

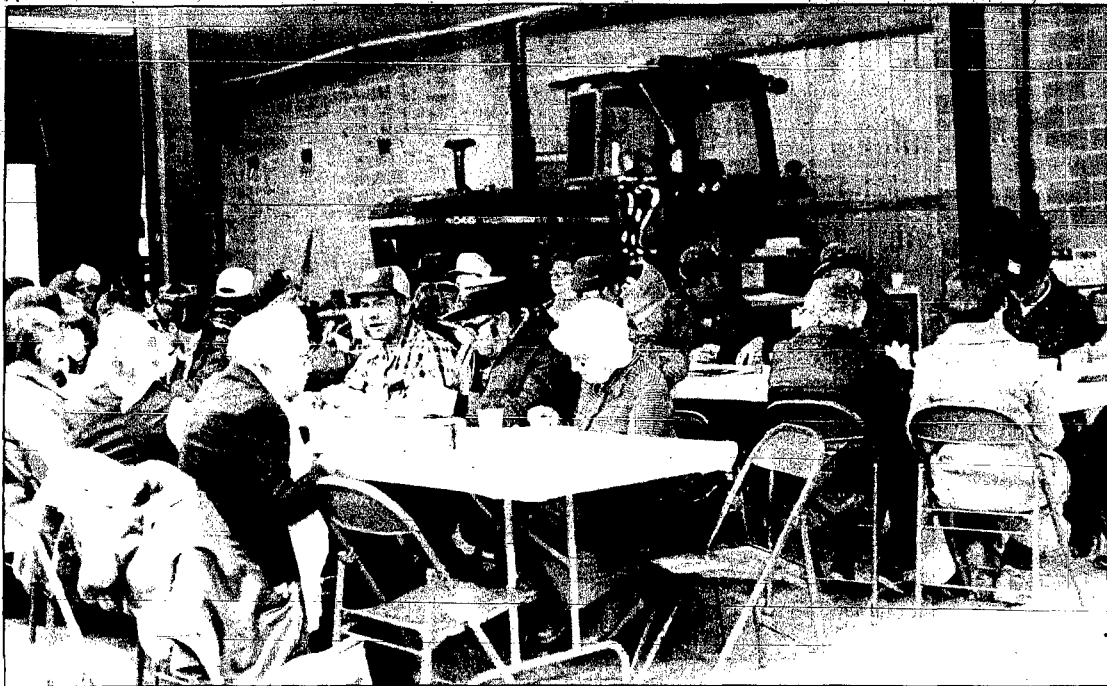

Wayne Herald Photography

## Farming Frontiers day

LOGAN VALLEY Implement of Wayne hosted John Deere Farming Frontiers last Thursday. The day's activities included films of new four-wheel-drive tractors, management tips, demonstration of equipment, reports on new advances in agriculture and free lunch.

## dixon county court

### VEHICLE REGISTRATION

1982 Automobile Rentals, Inc., Garyann Koester, Allen Cadillac, R & B Construction, Ponca Chevrolet Pickup, R & B Construction, Ponca Chevrolet Pickup, Hanson Implement, Newcastle Chevrolet, Fair Store Charles, P. Soderberg, Wakefield, Chevrolet Van, Carl

H. Armstrong, Ponca, Mercury Lola Geiger, Waterbury Oldsmobile

1981 — Michael P. Kneiff, Dixon, Datsun Earl Bauman Ponca Chevrolet Clifford Stalling Allen, Chevrolet, Verlyn R. Anderson, Wayne, Ford Floyd Bloom Dixon GMC Pickup

1979 — Donald G. Koeppe, Pon-

ca, Ford, Brad L. Heckens, Emerson, AMC

1978 — Mark D. Kneiff, Jr. Newcastle, Chevrolet Blazer Harold Pansegrau, Newcastle, International Scout Wagon

1977 — Kelly Roth, Wakefield, Chevrolet, Sara M. Curry or Ron da Sue Tommison, Newcastle, Chevrolet, Norman Meyer, Wakefield, Chevrolet

Osahr, Wakefield, Ford, Susan M. Breisch, Newcastle, Ford, Voss Industries, Inc., Emerson, Chevrolet

1970 — Brian Poulosky, Ponca, Ford Pickup

1958 — Max Gross, Wakefield, Ford Pickup

Calvert, Glenn M. and Mary Lou Calvert to Edith L. Calvert, Mother of Grantors, Lyle E. Calvert and Glen M. Calvert, a life estate for the duration of life of said grantee, Edith L. Calvert, lot 6, block 12, Hoy's Addition to the village of Newcastle, revenue stamps exempt

### COURT FINES

Gerald L. Tenny, Hartington, \$28, speeding, Jeffrey D. Quine, Sioux City, Iowa, \$34, speeding, Norman L. Rhodman, South Sioux City, \$22, speeding, Vinit V. Kwankin, North Bend, Nebr., \$37, careless driving, Brian C. Chase, Newcastle, \$22, speeding, Douglas Osahr, Wakefield, \$15, improper parking, Gary G. Geist, Niobrara, \$37, no valid registration, Robert W. Mitchell, Omaha, \$28, speeding

### REAL ESTATE

1972 — Pam Cole or Doug Lyle E. and Charlotte R.

## district court

### CIVIL CASES

Larry King, Wayne, plaintiff, seeking \$4,154.47 from Andrew Manes, Wayne, defendant, claimed due for merchandise. Judgment for same set aside on condition defendant pay \$38 in court costs. Defendant given leave to answer forthwith. Plaintiff given

10 days to reply. City of Wayne, plaintiff, seeking delinquent special assessments from Russell and Helen Tiedtke, Wayne, defendants, claimed due for downtown improvement district. Case dismissed on grounds that defendant paid special assessments, plus \$38.50 in court costs.

## obituaries

### Harry Murray

Harry Murray, 95, of Wayne died Sunday at Providence Medical Center in Wayne. Services were held Wednesday at the Willse Mortuary in Wayne. The Rev. Bernard Maxon officiated.

Harry Murray, the son of John Harry and Lydia Metcalf Murray, was born Nov. 19, 1886 at Danbury, Iowa. He married Maggie Jackson on Sept. 8, 1920 at Council Bluffs, Iowa. He had lived in Castana and Turin, Iowa and since 1922 had made his home in Wayne where he was a painter, contractor until his retirement in 1961.

Survivors include his wife, Maggie of Wayne, one son, Raymond of Wayne, two daughters, Genevieve Workman of Monterey Park, Calif., and Leola Campbell of Omaha; one sister, Florence Dickerson of Fairmont, Ind.; five grandsons; five granddaughters and five great grandchildren.

He is also preceded in death by six brothers and five sisters.

Palbearers were Stephen and Edward Campbell, Roger Curry, Rex Murray and Lee and Wayne Tietgen.

Burial was in the Kennebec Cemetery in Castana, Iowa with Willse Mortuaries of Wayne in charge of arrangements.

### Alberta Hafermann

Alberta Hafermann, 63, of Oeltha, Kan. died Dec. 30 at the Shawnee Mission Medical Center.

Memorial services were held Jan. 2 at the Redeemer Lutheran Church at Oeltha.

Alberta Lorene Hafermann was born Dec. 23, 1918 at Worland, Mo. She had lived in Rich Hill, Mo. and Junction City, Kan. before she moved to Oeltha in 1979. She was a business administrator for the Good Samaritan Center of Oeltha before she retired in 1981, and earlier had been an administrator for the Good Samaritan Center in Junction City for 25 years. She was a member of the Redeemer Lutheran Church in Oeltha. Her husband, Rev. Edward E. Hafermann, died in 1954.

Survivors include one son, Rev. John Hafermann of Winside; two daughters, Mrs. Barbara Armbrust of Scott City, Kan. and Mrs. Carmen Norris of Oeltha; two sisters and seven grandchildren.

Burial was in the Green Lawn Cemetery in Rich Hill, Mo.

Those attending the Wayne Winside area were Mr. and Mrs. Dean Janke and Mr. and Mrs. Warner Mann, all of Winside, Mr. and Mrs. Melvin Frolich, Mr. and Mrs. Edwin Vahlkamp and Mr. and Mrs. Roy Reeg, all of Wayne.

### Edward Niemann

Edward Niemann, 88, of Wayne died Saturday in Wayne. Services were held Tuesday at the Redeemer Lutheran Church in Wayne. The Rev. Daniel E. Monson officiated.

Edward W. Niemann, the son of Frederick and Marie Koch Niemann, was born June 20, 1893 on a farm near Winside. He was baptized Sept. 3, 1893 and confirmed April 12, 1908 at the Theophilus Evangelical Lutheran Church east of Winside. He attended District 28 Rural school and a winter course at Wayne College. He entered the U.S. Army in 1918 serving during WWI. He was united in marriage to Alma Meyer on May 1, 1919 at Wayne, Nebraska. The couple farmed east of Winside several years before moving to a farm west of Wayne. The couple retired and moved to Wayne in 1975. The couple celebrated their 50th and 60th wedding anniversaries and observed their 62nd anniversary in 1981. He was a member of the Redeemer Lutheran Church and the American Legion.

Survivors include his wife, Alma; three sons, Frederick Niemann of Ames, Iowa, Herbert Niemann of Carroll, Nebraska and Edward Niemann Jr. of Wayne; nine grandchildren; three great grand children and one brother, Florenz Niemann of Wayne.

He is also preceded in death by his parents, one brother and one sister.

Palbearers were Michael Boeve, Dr. Donald Koerber and Michael, Roger, Shaun, Scott, Monte, Joyce and Mark Niemann.

Burial was in the Greenwood Cemetery in Wayne with Hiscoc Schumacher Funeral Home in charge of arrangements.

### Raoma Sundquist

Raoma Sundquist, 47, of Greenfield, Mass. died Dec. 20 at Franklin County Public Hospital following a brief illness.

Memorial services were held Dec. 23 from the McCarthy Funeral Home. The Rev. Dennis LeBlanc officiated.

Raoma Peterson Sundquist, the daughter of Carl A. and Loretta Buetow Peterson, was born Jan. 26, 1934 at Laurel, Mass. She graduated in 1951 from Arms Academy in Shelburne Falls, Mass.; and from Franklin County Public Hospital of Nursing. She was a resident of Greenfield for 11 years. She was a member of the Northfield Trinitarian Church. She had been a registered nurse, employed by Dr. Calvin W. Harshorn.

Survivors include her parents of Riverside Hill, Mass.; one brother, Carl A. Peterson Jr. of Acton, Mass.; one sister, Sandra P. Loveland of Keene, N.H.; three nieces and two nephews.

## hospital news

### WAYNE

**ADMISSIONS:** Clara Buresh, Wayne; Arthur Johnson, Concord; April Pippitt, Wayne; Sheryl Surber, Wayne; Tillie Odegaard, Wayne; Brandon Hall, Carroll; Virginia Wheeler, Allen; Deb Luhr, Wayne; Harry Hofeldt, Carroll; Vicky Thies, Winside.

**DISMISSALS:** Brad Roberts, Carroll; Esther Borg, Dixon; Kenneth Roland, Wayne; Walter Munderloh, Wisner; April Pippitt, Wayne; Clara Buresh, Wayne; Joan Sperry and baby girl, Wayne; Louise Brader, Wayne; Russell Beckman, Wayne; Sheryl Surber, Wayne; Erma Kearns, Carroll; Anna Meyer, Wisner; Brandon Hall, Carroll; Henry Doring, Wayne; Virginia Wheeler, Allen; Jens Jorgensen, Carroll; Judy Woehler and twin girls, Wayne.

### WAKEFIELD

**ADMISSIONS:** Anna Dose, Emerson; Aubrey Addison, Ponca; Jacqueline Wilkerson, Wakefield; Myrtle Quimby, Wakefield; Olga Bjorklund, Wakefield; Kyle Nixon, Laurel; Don Anderson, Concord; Ruth Peters, Wakefield.

**DISMISSALS:** Myrtle Quimby, Wakefield; Barbara Stanton, Pender; Giles Wilbur, Newcastle; Olge Bjorklund, Wakefield.

Wedding Invitations, Napkins, Guest Books, and Thank You Notes in the latest styles.

THE WAYNE HERALD

## HEARING AID SERVICE CENTER

Steve Jennings  
Professional Building  
10:00 - 12:00  
Friday, Jan. 15

**Beltone**  
WHEN A HEARING AID WILL HELP

BELTONE HEARING AID SERVICE  
521 12th Street,  
Sioux City, Iowa  
Phone 712-258-1960

## Hotline 375-2602

**Income Tax Service**  
By  
**Mineshaft Tax & Bookkeeping Service**

We have computer service available. Come in — appointments not necessary. Tax Returns from \$7.50

Wayne Marsh — Ray Buell  
Phone 375-4486  
112 E. 2nd St. In the Mineshaft Mall

## THE WAYNE HERALD

Serving Northeast Nebraska's Greatest Farming Area

Randall Howell  
Editor

Jim Marsh  
Business Manager

Randy Hascall  
Sports Editor

LaVon Beckman  
People Editor

114 Main Street Wayne, Nebraska 68787 Phone 375-2600

Established in 1875, a newspaper published seven weeks, Monday, and Thursday (except holidays), by Wayne Herald Publishing Company, Inc., J. Alan Garner, President; entered in the post office at Wayne, Nebraska 68787, 2nd class postage paid at Wayne, Nebraska 68787

**NATIONAL NEWSPAPER**  
JANA SUSTAINING MEMBER — 1975

No. 31  
Thursday,  
Jan. 14,  
1982

Official Newspaper of the City of Wayne, the County of Wayne and the State of Nebraska

PUBLICATION NUMBER — USPS 670-560

**SUBSCRIPTION RATES**  
In Wayne, Pierce, Cedar, Dixon, Thurston, Cluming, Stanton and Madison Counties: \$14.69 per year, \$11.98 for six months, \$10.16 for three months. Outside counties mentioned: \$17.00 per year, \$14.00 for six months, \$12.00 for three months. Single copies 25 cents.



## WSC offers course for counselors

Professional and educational counselors have the opportunity to take the course "Vocational Assessment" through the Wayne State College Extended Campus Division.

The course is a study of vocational assessment techniques. The role of assessment as it relates to different approaches to career decisionmaking and planning will be covered.

"VOCATIONAL Assessment" is offered for three senior or graduate credit hours. The course will meet on Jan. 22-24, Feb. 5-7, and Feb. 19-21 at Wayne State College.

Meeting times are 6:30 to 10 p.m. on Fridays, 8 a.m. to 4:30 p.m. on Saturdays, and 9 a.m. to 12:30 p.m. on Sundays.

Kathy Conway will be the instructor. If textbooks are required, they will be made available at the first meeting of the class.

FOR FURTHER information, contact the Extended Campus Division at Wayne State College, Wayne, Nebr. 68787; or call (402) 375-2200, ext. 217.

THE BALD Eagle and other threatened species will be the subject of the film, "Vanishing American Wildlife," to be shown at Ramsey Theatre of Wayne State College on Wednesday, Jan. 20, at 8 p.m.

## WSC showing endangered wildlife film

Naturalist Burdette White will present his film, "Vanishing American Wildlife," at Ramsey Theatre on the Wayne State College campus on Wednesday, Jan. 20.

The film, produced by the National Audubon Society, is sponsored by the WSC Biology Club. With Mr. White on hand to narrate, the film will be shown at 8 p.m. in Ramsey.

"VANISHING American Wildlife" is a compassionate look at American wildlife threatened with extinction. Over 100 animals in the United States are listed as endangered.

The film will feature animals such as the gray wolf, grizzly bear, kit fox, and the bald eagle. White addresses the reasons these creatures are threatened and possible solutions to the problems.

"Vanishing American Wildlife" is the third in a five-part Audubon Wildlife Film Series. Tickets to the film can be purchased the night of the show for \$2.50 for adults and \$1.50 for students.

BURDETTE WHITE, a former southern California school superintendent, has served as director of Defenders of Wildlife and the Desert Protective Council.

He has produced films for the Audubon Wildlife Film series since 1970.

The Wayne Herald Hotline 375-2602

## campus briefs

### Creative writing contest

Friday, Jan. 15 is the last date entries can be submitted to the John G. Nelhardt Creative Writing Contest at Wayne State College.

Entries must be the original work of seniors presently enrolled in an accredited high school, and should consist of no more than four poems or short stories. All entries should be typed and include a brief letter of nomination from a sponsoring teacher.

Submit material to Nelhardt Creative Writing Contest, Box 102, Department of English, Wayne State College, Wayne, Nebr. 68787.

### Extended campus courses

A number of Extended Campus courses are being offered this semester at Wayne State College in several Northeast Nebraska communities.

For more information on course offerings and registration procedures, contact the Extended Campus division at Wayne State College, Wayne, Nebr. 68787; or call (402) 375-2200, ext. 217.

### Trustees meeting in Lincoln

The Board of Trustees of the Nebraska State Colleges will hold their regular monthly meeting on Friday, Jan. 15, in the Platte Room of the Lincoln Hilton Hotel. The meeting will begin at 10 a.m.

## Continuing education program for EMT-A's

Northeast Technical Community College (NTCC) has announced a continuing education program for EMT-A's for 1982.

The following programs are scheduled for all those responsible for emergency medical care in Northeast Nebraska:

"TRIAGE AND Assessment of Multiple Injury Victims," taught by Dr. G. Tom Surber, on Thursday, Jan. 21.

"Disaster Planning - Panel Discussion of the Ainsworth Disaster," on Thursday, Jan. 28.

"Infection Control for EMT's," taught by Joan Ronnenberg, R.N., Infection Control Nurse at Our Lady of Lourdes Hospital, on Thursday, March 18.

"Child Abuse," taught by Officer Bob Lankford of the Norfolk Police Department, on Friday, May 7.

"Head and Spinal Cord In-

juries," taught by Gary West, EMT-A and Physician's Assistant, on Thursday, July 15.

"Extremity Fractures," taught by Dr. Charles Henkel, orthopedic surgeon, on Thursday, Sept. 16.

"Legal Implications," taught by Dave Plak, attorney, on Thursday, Nov. 4.

Community Services Room of the MacIay Building at NTCC. Cost of each workshop is \$2, and preregistration is required at least three days before the scheduled program.

Each program meets National Registry Continuing Education requirements for EMT-A's.

Interested persons may contact Jean Wubben at NTCC, 377-2020, for information and preregistration.

ALL WORKSHOPS are scheduled from 7 to 10 p.m. in the

## Family, local history course upcoming at WSC

Anyone interested in finding out the history of their family or community can gain some tips by taking the course "Introduction to Family and Local History," offered through the Wayne State College Extended Campus division.

"Introduction to Family and Local History" will provide a general look at the study of these subjects, including where to find the information.

Examples of family and local histories will be provided.

DR. GUY Bishop will teach "Introduction to Family and Local History," which is offered

for one to three undergraduate or graduate credit hours.

The class will meet on Mondays, Jan. 18 through April 5 at Wayne State College.

If a textbook is required, it will be made available at the first meeting of the class.

FOR FURTHER information or to enroll, contact the Extended Campus division at Wayne State College, Wayne, Nebr. 68787; or call (402) 375-2200, ext. 217.

**Fish & Chicken Friday, Jan. 15**

**RON'S BAR**

Carroll, Nebraska

**NEW! Mini Salad Bar on Week-ends except Fish Fry Fridays!**



## Thursday-Friday Only!

January 14th and 15th! Fantastic savings for the entire family! And a sip of hot apple cider too!!!

# 20

**% OFF**

the mark down price.

Mark Down Merchandise!  
Example:  
Reg. Price \$50.00  
30% Off \$35.00  
20% Off \$40.00  
Your Price \$28.00

Sale racks clearly mark your savings!

Drop in and have a sip of hot apple cider and browse around this big January sale! You will find plenty you like along with the cider!

- Kids Wear
- Home Furnishings
- Men's Wear
- Boy's Coats
- Men's Coats
- Ladies Sportswear
- Ladies Robes
- Jewelry
- Ladies Coats
- Purses
- And Much More!!

Thursday and Friday Only



Dale Boyle

... The savings are substantial! The cider is great! And take it from me we do have some super merchandise at prices you won't pass up! The cider is on us -- see you at McDonald's!



Ruth Korth



Janet Anderson



Cheryl Buhlman

**McDonald's** Wayne, Nebraska

"White Sale" Not Included - Not Entire Stock.

Support your Northeast Nebraska Feeders Association

## Win A 1982 Pontiac or Buick In GM's Giant Sweepstakes!

Enter today. Come to Ellingson Motors for details. Absolutely nothing to buy. Fifteen 1982 GM cars will be given away. 1300 other fantastic prizes. You can win. And you can also take a test drive in any 1982 Pontiac or Buick and qualify for a free Rand McNally Road Atlas.

### Check These Great Sweepstakes Values



1982 Pontiac 6000 front wheel drive \$8721<sup>00</sup>

1982 Buick Century front wheel drive \$8980<sup>00</sup>

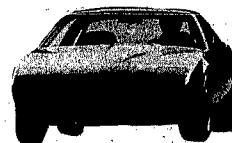

1982 Pontiac Firebird \$7995<sup>00</sup>

Test Drive Any 1982 Pontiac or Buick and You Qualify for a Free Rand McNally Road Atlas. Come In Soon.

### Check Out Ellingson's "Great" Late Model Used Car Values

- 1981 Cadillac Sedan Deville — 4,400 miles
- 1981 Ford Escort — front wheel drive, 8,000 miles
- 1980 Buick Riviera — front wheel drive, 27,000 miles
- 1980 Pontiac Phoenix — front wheel drive, 32,000 miles
- 1980 Chevrolet Citation — front wheel drive, 39,000 miles
- 1980 Ford Fiesta — front wheel drive, 4,000 miles
- 1979 Cadillac Coupe Deville — 32,000 miles
- 1979 Olds Cutlass Supreme Brougham — 25,000 miles
- 1979 Pontiac Bonneville Sedan — 40,000 miles
- 1979 Mercury Marquis Brougham — 40,000 miles
- 1977 Olds Cutlass Supreme Brougham — 48,000 miles

Support your Northeast Nebraska Feeders Association

**Ellingson MOTORS, INC.**

• CADILLAC • GMC • BUICK • PONTIAC •

Phone 375-2355 Wayne, Ne. West 1st St.

## ITEM OF THE MONTH

### ROLL-O-MATIC

The Original Self-Wringing Sponge Mop & Waxer

Handy wringer lever wrings out mop quickly and easily for no-streak, no-drip cleaning.

**6<sup>99</sup>** each

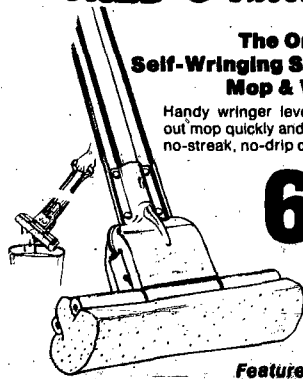

Featured on TV

**BEN FRANKLIN**

We bring variety to life!





## briefly speaking

### Can Surmount meeting Monday

All interested persons are invited to attend a CanSurmount meeting Monday evening, Jan. 18, at 7 p.m. in the dining room of Providence Medical Center.

Speaker will be Ellen Draayer, enterostomal therapist from Sioux City. Her topic will be "The Forgotten Surgery." Draayer, who assists ostomy patients following surgery, also will conduct an inservice program on Monday at 2 p.m. at Providence Medical Center for all interested professionals in the area.

CanSurmount coordinators Ann Barclay, Joanne Kubik and Mave Middendorf said future CanSurmount meetings are slated in March and May.

### History books available

The Wayne County History Book committee announces that area residents may order additional history books at Gerald's Decorating Center, 210 Main St., until Jan. 30.

Leila Maynard, a member of the committee, said a number of additional history books have been received and are available for a limited time only for \$40 plus tax.

Mrs. Maynard said photographs used in the book also may be picked up at Gerald's through Jan. 30.

For more information in Wayne, call Mrs. Maynard, Donna Shufelt or Lucile Larson.

Out of town residents may call Veryl Jackson at Winside, Edith Cook at Carroll, 585 4332, or Iva Robinson at Hoskins, 565 4361.

### Pro-Life prayer breakfast

The Wayne County Right to Life is sponsoring a pro-life prayer breakfast on Saturday, Jan. 16, at 8:30 a.m. at the Windmill Restaurant.

The breakfast commemorates the Supreme Court ruling of Jan. 22, 1973.

Speaker will be Frank Sobota of Columbus, immediate past regional director of the Nebraska Coalition for Life. Music will be sung by Mrs. Connie Webber and there will be a short slide presentation.

Opening and closing prayers will be given by the Rev. Eddie Carter and the Rev. Jim Buschelman.

Tickets are \$1.25 and may be purchased in advance from any chapter member. Tickets also may be purchased at the door.

### Music auditions slated

The Wayne Federated Woman's Club will hold its annual music auditions on Friday, Feb. 12, at 7 p.m. at the United Presbyterian Church in Wayne.

All vocal and instrumental students in grades nine through 12 in Wayne County are invited to participate in the music contest.

Chairman Janna Rutledge said the winner will receive a \$100 scholarship which will go toward the University of Nebraska All State Fine Arts Festival which is held in June.

For registration and details contact Mrs. Rutledge, 375 3420.

### Nebraska-Arizona picnic

The 24th annual Nebraska Picnic for all winter visitors and former Nebraskans residing in Arizona will be held one month earlier this year.

The date is Sunday, Feb. 7, at Centennial Hall, 2nd Street and Center, Mesa, Ariz. Registration begins at 11 a.m. with the invocation and dinner at 12:30 p.m.

Those attending are asked to wear a name tag and bring their own basket lunch and beverage. There will be special entertainment and door prizes. A \$1 donation will be received.

### Federated Woman's Club meets

The Wayne Federated Woman's Club met last Friday afternoon in the Woman's Club room. Janna Rutledge played two piano selections written by George Gerschner in 1936.

Mrs. Mildred Jones reviewed the book "Plains Song," written by Wright Morris and published in 1980.

Morris was born in Central City, Neb. His book is a family story of Emerson and Aaron Alkins and takes place from 1900 to 1970 in Madison County. Twenty-nine members and one guest attended Friday's meeting. Miriam Witt was chairman of the serving committee, assisted by Christy Pospishil, Lola Bressler and Janna Rutledge.

Paula Strahan had the "Do you know." Next meeting will be Feb. 12 at the United Presbyterian Church for the annual music auditions.

### Winter projects told

Eight members of Logan Homemakers Club met last Thursday in the Gilbert Rauss home, responding to roll call with their winter projects. Guests were Mrs. Orville Nelson and Mrs. Steve Glassmeyer.

Pitch was played for entertainment. Alma Weiershauser will be the Feb. 4 hostess at 2 p.m. There will be a variety tasting party and each member is asked to bring food.

### Eleven attend We Few Club

Eleven members of We Few Home Extension Club met Monday in the home of Jean Luft, responding to roll call by answering the question, "Do you have a will?"

Mary Nichols read a portion of "A Light in the Attic," by Shell Silverstein.

President Joni Thomsen read the 1982 club goals. Volunteers for club goals are Sandra Luft and Gail Korn.

The group decided that each member should bring three to five books to each meeting to loan to other club members. The group also voted to conduct a free blood pressure clinic in downtown Wayne during Heart Month.

The lesson, entitled "Properly Rights of Women," was presented by Deb Elofson.

Sandra Wriedt will entertain the club on Feb. 8.

### Crafts lesson given

Members of the Merry Mixers Club displayed their crafts when they met recently in the home of Mrs. Herman Vahlkamp. All members were present.

Ella Luft led group singing of "Let It Snow." Next meeting will be Feb. 8 with Pauline Morris.



MATILDA NELSON will observe her 100th birthday.

## 100 years old

# Family, friends honoring Mrs. Matilda Nelson

Matilda Nelson, born in Orsta, Sweden on Jan. 20, 1882, will observe her 100th birthday this weekend at the Wakfield Health Care Center where she has resided the past two years.

All friends and relatives are invited to attend the open house reception Sunday, Jan. 17, from 2 to 4 p.m.

Hosts are her children, Lloyd and Anne Surber of Ponca, Raymond and Marilyn Nelson and Robert and Eva Nelson, all of Wayne. Leonard and Peggy Nelson of Tucson, Ariz., and Guyvive Nelson of Norfolk.

There are 21 grandchildren, 34 great grandchildren, and six great great grandchildren.

MATILDA, one of 10 children is the only surviving member of her family.

She came to the United States in April of 1908 and was united in marriage in May of 1908 to Carl

Charles Nelson.

The Nelsons resided in Wayne County until 1912 when they returned to Sweden. Matilda came back to the United States in 1916 and made her home with her husband and family in the Wayne County community.

Mr. Nelson died in 1953 and Matilda continued to make her home in Winside until two years ago when she moved to the Wakfield Health Care Center.

MATILDA, who speaks in both English and Swedish, recalls the 10-day boat trip in 1916 which brought her and her four small children back to the United States.

Her husband had returned two years earlier to make a home for his family.

Four more children were born to the couple in Winside. These are deceased - Margaret Nelson, Mau, Harold, and Segvard.

MATILDA STILL hears from her nieces and nephews residing in Sweden and smiles sweetly as she recalls her life there.

She especially remembers the times spent ice skating with her children to the church picking berries and nuts, and the May Day festival where she danced all night.

She also recalls when she was struck by lightning while living in Wayne County.

Matilda recalls the happiest time - smiles Matilda. It was too long ago to remember.

ALTHOUGH MATILDA is confined to a wheelchair, she is in good physical condition. The only medication she takes is vitamin pills each day.

She especially enjoys reading her Swedish newspaper, many times without the aid of glasses, and plays bingo every Friday with other residents of the center.

# California wedding rites unite Jacobmeier-Lynn

Susan Irene Jacobmeier and Robert Francis Lynn exchanged marriage vows at 10:30 a.m. Jan. 2 at the Cafe Del Rey Moro in San Diego, Calif.

The bride is the daughter of Mr. and Mrs. Vern Jacobmeier of Wayne. Parents of the bridegroom are Mr. and Mrs. Bradley Lynn of Camp Verde, Ariz.

Officiating at the double ring ceremony was the Rev. Wayne Fuller of San Diego.

WEDDING MUSIC included a string ensemble, Marlene and Tom Penfield of San Diego sang "Wedding Song" and "For Your Eyes Only," accompanying themselves on guitar.

The guests were ushered to their seats by the bride's brothers, Bill Hammond of Fort Ord, Calif., and Bob Hammond of Salt Lake City, Utah.

Candles were lighted by Laura Dobbins of Miramar Naval Base, and flower girl was Nicole Schultze of San Diego.

THE BRIDE appeared at her father's side in a dress she designed.

The long, ivory satin fashion featured a sweetheart neckline and lace-covered bodice. Tiny

pleats formed a cummerbund at the waistline.

Her lace-covered ivory hat was trimmed with roses and pearls. A large net bow in back cascaded the floor. She carried a mixed bouquet.

MAID OF honor was Sandy Jacobmeier of Greeley, Colo., sister of the bride.

Bridesmaids were Stacy Jacobmeier of Salt Lake City, Utah, also a sister of the bride, and Jolene Lynn of Phoenix, Ariz., and Carol Lynn of Flagstaff, Ariz., sisters of the bridegroom.

Their blue, satin fashions were in floor length. The semi-fitted dresses were designed with empire waistslines, long, set-in sleeves, stand-up collars and lace yokes.

They wore derby hats in matching blue with veiling cascading down the back, and carried ivory fans with silk flowers in shades of blue, ivory and lavender.

NICK LYNN of Chandler, Ariz., served his brother as best man. Groomsmen were Douglas Montgomery of Fort Sill, Okla., and Jon Jacobmeier of Wayne, brother of the bride.

The bridegroom was attired in

a solid gray tuxedo, and his attendants wore charcoal gray tuxedos with vests and sin striped pants.

The bride's mother chose a blue polyester dress with black accessories, and the bridegroom's mother selected a brown dress with a tan jacket, with brown accessories.

A RECEPTION was held at Cafe Del Rey Moro following the wedding ceremony.

Janice Hammond of Salt Lake City, Utah registered guests and arranged gifts.

THE NEWLYWEDS took a wedding trip to Hawaii and will make their home at 1412 N. Ivy in Escondido, Calif.

The bride is a 1976 graduate of Wayne-Carroll High School and a 1979 graduate of the University of Washington. She is an Ensign in the United States Navy at Miramar Naval Base in San Diego.

The bridegroom, a 1975 graduate of Northern Arizona University, is a Captain in the United States Marines Corps stationed at Camp Pendleton, Calif.

# Mental Health committee sponsoring public meetings

The Wayne County Mental Health advisory committee announces a series of public educational meetings to be held in the Columbus Federal Savings and Loan community room, 220 W. Seventh St., Wayne.

The meetings are open free of charge to residents of all ages in the community and surrounding area.

THE FIRST meeting is scheduled to be held Tuesday, Jan. 19, at 7:30 p.m.

The topic to be discussed is "Depression - Recognition and Management."

"There are many ways to deal with depression," said a member of the advisory committee, adding that the important thing is to recognize depression and take appropriate action.

Although many depressed persons find it helpful to communicate with family or friends, many others demand professional consultation.

DR. STANLEY Reiss, director of Tri-County Guidance Center,

South Sioux City, and the Wayne Satellite Service Center, located in St. Paul's Lutheran Church, will be the speaker at the first session.

Dr. Reiss serves as the clinical psychologist for both centers and is involved with individuals of all walks of life.

He has a special interest in children and adolescents, and has served 10 years as the director of the children's service of the Northern Nebraska Comprehensive Mental Center in Norfolk.

Reiss is a popular speaker at educational meetings and serves as a consultant to various agencies.

FUTURE MEETINGS are planned Feb. 9, March 9, and April 13.

Subjects to be covered include "Forgiveness and Guilt," "Communication," and "Alcohol and the Affects on the Family."

Officers of the Wayne County Mental Health advisory committee are Mrs. Joe (Twila) Claybaugh, chairman, 585 4867; the Rev. Daniel Monson, vice



Dr. Stanley Reiss

chairman, 375 1736 or 375 1920 and Donna Bliss, 375 2700, ext. 321.

Persons with suggestions for subjects at future meetings are invited to contact a member of the committee.

# Teresa Thun-Robert Mention make first home in Arizona

Making their home at 6033 W. Bethany Home Rd., Apt. 804 in Glendale, Ariz., are Mr. and Mrs. Robert David Mention who were married Jan. 9 in 7 o'clock rites.

The bride is the daughter of Warren Thun of Wayne and Dorothy Story of Glendale. Parents of the bridegroom are Mr. and Mrs. Charles Griffin of Glendale.

The Rev. Jack Niemi of Phoenix officiated at the double ring ceremony at St. John's Lutheran Church in Glendale.

Among those attending the wedding ceremony were the bride's grandparents, Dorothy Thun of Wayne and Mr. and Mrs. Melvin Lunge of Norfolk

and Lynette Thun, all of Glendale and the bridegroom's sister, Suzi Mention, also of Glendale.

Groomsmen were Tommy Mention of Glendale, brother of the bridegroom, and Steve Berkemeier of Glendale, Ken Noack of Phoenix, and Frank Merfeld of Glendale.

Flower girl and ring bearer were Amanda Pedrow and Brian Pedrow, both of Glendale.

Candles were lighted by Roger Thun and Brian Thun of Glendale, brothers of the bride.

ATTENDANTS for the bride wore floor length fantasy satin gowns in light blue, styled with three quarter length sleeves, rounded necklines and white rib bon ties at the waistlines, trimmed in white lace.

They carried blue and white carnations tied with lace.

The men in the wedding party wore navy blue tuxedos.

The bride's mother chose a

wine velvet dress in floor length, and the bridegroom's mother selected a pink dress, also in floor length.

A RECEPTION was held in the church fellowship hall following the ceremony. The guests were greeted by Mr. and Mrs. David Mosley of Phoenix.

Gifts were arranged by Susan and Lynette Thun of Glendale.

The cake was cut and served by Bonnie Goodrich and Louise Clark. Glenna Hawkins poured, and Rachel Gibbs served punch. All are of Glendale.

THE BRIDE, a 1980 graduate of Apollo High School, is a student at Glendale Community College and plans to graduate in the fall of 1982. She is a student assistant in the college library.

The bridegroom, a 1980 graduate of Glendale High School, is assistant manager of Auto Shack Parts Store.

# community calendar

**THURSDAY, JANUARY 14**  
Sunny Homemakers Club, Emille Reeg, 1:30 p.m.  
T and C Club, Florence Meyer, 2 p.m.

**FRIDAY, JANUARY 15**  
Cuzins' Club, Mrs. Don Luft, 1:30 p.m.

**MONDAY, JANUARY 18**  
WWI Auxiliary and Barracks will not meet in January.  
Monday Mrs. Home Extension Club, Columbus Federal community room.  
FNC Club, Irene Geewe  
Acme Club, Marguerite Parke  
Wayne Alcoholics Anonymous, Campus Ministry basement, 8 p.m.

**TUESDAY, JANUARY 19**  
PEO, Marilyn Carhart, 2 p.m.  
Progressive Homemakers Club, Irene Reibold, 2 p.m.  
LaPorte Club, Marilla Beckner, 2 p.m.  
Villa Wayne Tenants Club weekly meeting, 2 p.m.

**WEDNESDAY, JANUARY 20**  
Villa Wayne Bible study, 10 a.m.  
Just Us Gals Club, Dora Echtenkamp, 1:30 p.m.  
Pleasant Valley Club supper, Windmill Restaurant, 6:30 p.m.

## JANUARY SALE

Help us reduce our inventory and pile up great savings for yourself.

**All Sweaters**

20% - 50% Off

Regular Price

**Every Fall and Winter**

Street Length Dress in the Store

1/2 Off

Or Less

Nice Assortment of Blouses

Sizes 8-18 and 38-46

1/2 Price

Fall and Winter Sportswear, Jackets, Slacks and Skirts.

Sizes 8-18 and 38-46

25% 50% Off

Regular Price

Low, Low, Low Bargain Prices on Our ONCE A YEAR Inventory Sale!

SHOP Early For The Best Selection

## COUNTRY GIRL DRESS SHOP

North of Allen at the Junction of Hwys. 9 & 20

OPEN: Monday 9:00-9:00 Tuesday-Saturday 9:00-5:00

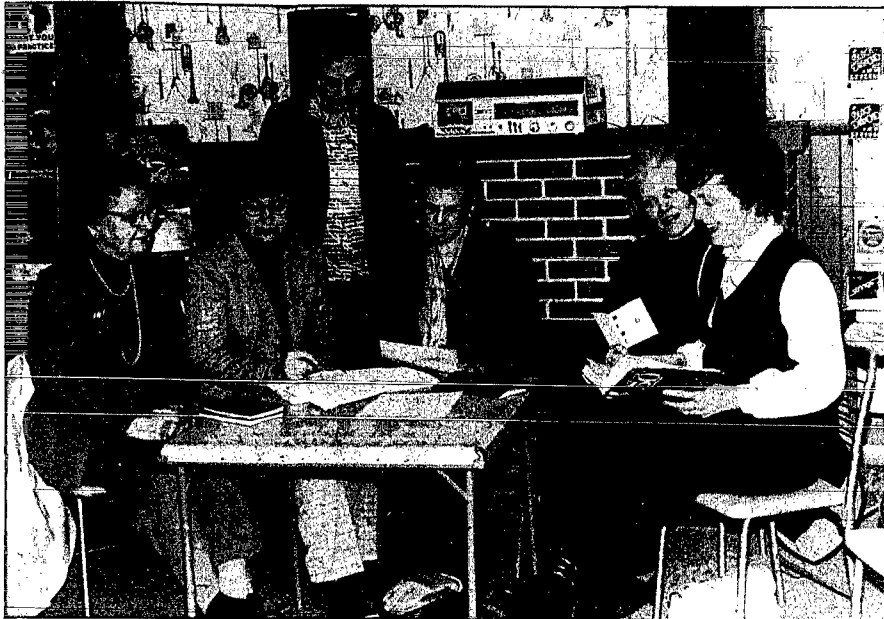

MEMBERS OF THE WAYNE Federated Woman's Club who met recently to discuss plans for the upcoming Fine Arts Festival are, from left, Eleanor Mann-

ing, Janice Predoehl, Marian Jordan, Mildred West, Marci Rohrborg, and Joyce Niemann. The Festival is scheduled Saturday, Feb. 20.

Photography: Lavin Beckman

## Federated Woman's Club plans Fine Arts Festival

The Wayne Federated Woman's Club is making plans for its annual Fine Arts Festival to be held Saturday, Feb. 20, at the Wayne city auditorium.

General chairman of the event is Janice Predoehl. Serving on committees are Miriam Witt, publicity; Mrs. Val Damm, sewing; Janna Rutledge, music; Marci Rohrborg, crafts; Marian Jordan and Mrs. Predoehl, arts; and Mrs. Predoehl, essay and speech.

**MRS. PREDOEHL** said registration and entries for all school art work will be accepted Friday, Feb. 19, from 4 to 6 p.m. in the Woman's Club room.

Registration for all other items will be Saturday morning, Feb. 20, from 9 to 10 a.m. No entries will be accepted after 10 a.m. Mildred West is in charge of the registrations. Articles may be picked up on Saturday between the hours of 3 and 4:30.

**THE FINE ARTS Festival** will be open to the public from 10 a.m. until 4:30 p.m., with judging scheduled to get underway at 10 a.m. A lunch of soup, pie and drinks will be served from 11 a.m. to 1 p.m. Chairman is Mrs. Herb Niemann.

**MRS. PREDOEHL** said the Sewing Review portion of the contest, at 2 p.m., will include two divisions: clubwomen and high school, including any high school student, boys and girls, in grades nine through 12.

Four H club members also are invited to enter their sewing projects. Only amateurs may enter. Each contestant will submit one complete costume which should be suitable for a variety of occasions. Any choice of pattern or original design may be used. The costume must be the exclusive work of the contestant

and must not have been entered in any previous competition sponsored by any other organization. The garment must have been made between Sept. 1, 1981, and the date of the contest.

**SEWING** contestants also are asked to submit a printed or typed description of the costume to the contest chairman prior to the contest for use in the style show.

Judging will be based on workmanship, becomingness to wearer, appropriateness of the costume for a variety of occasions, and appropriateness of accessories and color coordination in the Woman's Club room.

**ALL AREA** school students, kindergarten through 12th grade, are invited to bring their art work to the Fine Arts Festival.

There also will be an adult and senior citizen division. Judging will be on quality, content, composition, workmanship and technique.

**THE CRAFTS** division, which is a very broad field, is open to all clubwomen as well as the general adult public. Only clubwomen are eligible to take their winning entries on to the district contest.

All entries must have been made by the contestant within the past two years. Work previously judged in a club or district contest may not be re-entered. Craft divisions include ceramics, china painting, crewel, crochet, dolls, embroidery, floral arrangements, jewelry, knitting, latch hook, machine art, macrame, needleart, needlepoint, original design, pottery, quilts, sculpture, stained glass, tape, weaving and miscellaneous.

**THE ARTS Festival** also includes an essay contest for club members only. Topic is "Be Involved - Reach Out and Touch."

Essays should be no less than 650 and no more than 750 words.

Clubwomen also are invited to enter the poetry portion of the festival. Two poems, inspirational or humorous, will be accepted.

**A PUBLIC** speaking contest also is open to just clubwomen. The topic is "Be Involved, Reach Out and Touch." There will be two divisions, first time entries and those who

## Nebraska Arts Council conducting workshop

The Nebraska Arts Council will conduct a grant's workshop on Monday, Feb. 1, at the Wayne Public Library, 410 Main, at 7 p.m.

This location is a change from the previously announced location. Purpose of the workshop is to acquaint organizations with Nebraska Arts Council grant guidelines and applications procedures.

The next major grant deadline at the Arts Council is March 15, 1982.

**THE WORKSHOP** is designed to assist both producing art organizations and potential sponsoring organizations with Nebraska Arts Council policies.

have entered previously. The speech, which is limited to 5 or 6 minutes, is to be delivered extemporaneously. Notes may be used.

Winners at the club level will be eligible to represent the club in the district contest.

**FOR MORE** information about the Fine Arts Festival or a complete list of rules contact Mrs. Predoehl.

The Nebraska Arts Council makes funds available for arts activities only to incorporated non-profit organizations. The workshop will be conducted by Marian Kronz, Community Arts Coordinator, and Barbara Berger, Arts Education Coordinator.

**OTHER GRANT** workshops are scheduled across the state on Monday, Jan. 25 in Omaha; Tuesday, Jan. 26 in Corad; Wednesday, Jan. 27 in Sidney; and Thursday, Jan. 28 in Gering and Lincoln.

For more information contact the Nebraska Arts Council, 1313 Farnam on the Mall, Omaha, Neb., 402-554-2122.

## Vicky Casey-Randy Kahl exchange vows at Emerson

St. Luke's Lutheran Church in Emerson was the scene of the Jan. 2 wedding ceremony uniting in marriage Vicky Casey and Randy Kahl.

The bride is the daughter of Mrs. Fay Neff of Granby, Mo. and Mr. and Mrs. Larry Lawson of Wakefield. She was graduated from Collinsville High School in Collinsville, Okla. in 1978.

The bridegroom, son of Mr. and Mrs. Willis Kahl of Wakefield, was graduated from Wakefield High School in 1975 and is engaged in farming in the Wakefield-Concord area.

The newlyweds traveled to Colorado Springs, Colo. following their wedding and are making their home at Rt. 1, Concord.

**OFFICIATING** at the couple's 7 o'clock double ring ceremony was the Rev. Laverne Larkowski of Emerson.

Decorations included two spiral candelabras, apricot altar flowers, and pew candelabra with greenery.

Guests registered by Kelly Murphy of Wakefield, were ushered into the church by Warren Johnson of Omaha, Tim Krusemark of Pender, and Randy Jensen and Alan Jensen, both of Wakefield.

**SHARI COOK** of Carthage, Mo. was soloist and organist. Wedding music included "Wedding Song," "Wedding Prayer," "That's the Way," and "Surround Me With Love." Flower girl was Janelle Kahl of Schuyler, and ring bearer was the bride's son, Todd Casey of Concord.

Candles were lighted by the bride's sisters, Kelly Lawson and Colleen Lawson, both of Wakefield.

**FOR HER** wedding day, the bride chose a floor-length ivory gown of organza over bridal tulle, designed with a Queen Anne neckline, long, sheer sleeves and full chapel train.

She wore a silk hairpiece of ivory roses and carry a cascade of apricot roses, ivory stephanotis and carnations.

Maid of honor was Patsy Murphy of Wakefield, and bridesmaids were Diana Lawson of Granby, Mo., sister of the bride, and Mrs. Jon Wirth of Sioux City.

Their shimmering single-knit apricot gowns were in floor-length fashioned with short off-the-shoulder sleeves edged in lace, and empire waisted.

They wore silk apricot flowers in their hair with streamers, and carried ivory lace fans with silk apricot flowers.

**DENNIS KAHL** of Schuyler served his brother as best man. Groomsmen were Scott Lawson of Minden, brother of the bride, and Brent Kahl of Lincoln, another brother of the bridegroom.

The bridegroom wore an ivory tuxedo with tails, and his attendants were attired in dark brown tuxedos with white ruffled shirts trimmed in apricot.

The bride's mother selected a cocoon single-knit fashion with burgundy accessories, and her stepmother wore a dark green velour dress with brown accessories. The bridegroom's mother chose a beige knit with brown accessories.

Mothers and fathers of the couple wore corsages and boutonnieres of tinted peach carnations.

**MR. AND MRS.** Pat Murphy of Wakefield greeted the 125 guests who attended a reception in the church parlors following the wedding ceremony.

Gifts were arranged by Cathy Murphy of Sioux City and Marie Turner of Wakefield.

**THE WEDDING** cake was cut and served by Mrs. Warren Johnson of Omaha, sister of the bridegroom, and Mrs. Dennis Kahl of Schuyler.

Mrs. Willis Krusemark of

Pender poured, and Mrs. Randy Jensen of Wakefield served punch.

Mrs. Harold John of Sioux City supervised the reception table, and Mr. and Mrs. Frances Fisher of Allen pinned flowers.

Waitresses were Mrs. Nancy Lowry of Lincoln and Mrs. Curtis Frye of Emerson.

Following the reception at the church, a dance honoring the newlyweds was held at the Wakefield Legion Hall. Luncheon hostess was Ann Kline.

## Traci Hansen receives Achievement Scholarship

Traci Hansch, Wayne, has received an Achievement Scholarship, valued at \$1,600 over four years, to attend Nebraska Wesleyan University (NWU), according to Ken Sieg, NWU director of admissions.

Miss Hansen is the daughter of Mr. and Mrs. Herbert T. Hansen of Wayne and attends Wayne-Carroll High School.

**A RECIPIENT** of an Achievement Scholarship must have graduated in the top one-third of the individual's high school graduating class or have a composite score of 23.26 on the American College Test, or a

score of 1,000 to 1,190 on the Scholastic Aptitude Test of the College Entrance Examination Board.

The scholarship is awarded automatically after a student applies and is accepted by Nebraska Wesleyan and is based strictly on academic accomplishments, not on financial need.

**THE ACHIEVEMENT** Scholarship is valued at \$400 each year of the four-year college career.

A recipient must maintain a 2.25 grade point average to retain the award.

## new arrivals

**DUFFEK** - Mr. and Mrs. Ronald Duffek, Lincoln, a daughter, Jennifer Lynn, 7 lbs., 2 oz., Jan. 10. Grandparents are Duane Greunke, Wayne, Mrs. Berlene Kinslow, Wayne, and Mrs. Waunila Duffek, Lincoln. Great grandparents are Mrs. Rudolph Greunke and Mr. and Mrs. Herbert Echtenkamp, all of Wayne.

**JOCHENS** - Mr. and Mrs. Brent Jochens, Hoskins, a daughter, Jennifer Lea, 8 lbs., 5 oz., Jan. 1, Lutheran Community Hospital, Norfolk. Grandparents are Mr. and Mrs. Ray Jochens, Norfolk, and Mr. and Mrs. Victor Schott, Battle Creek. Great grandparents are Mrs. Emelia Walker, Norfolk, Mrs. Arthur Strelow, Pierce, and Mrs. Pauline Schott, Battle Creek.

**PETERS** - Mr. and Mrs. Kevin Peters, Wakefield, a daughter, Britany Anne, 7

lbs., 3 oz., Jan. 11, Wakefield Community Hospital.

**STRATE** - Mr. and Mrs. Merwyn Strate, Norfolk, a daughter, Sandy Lee, 7 lbs., Jan. 5, Our Lady of Lourdes Hospital, Norfolk. Grandparents are Mr. and Mrs. Walter Strate, Hoskins, and Mr. and Mrs. E. O. Polenske, Norfolk. Great grandparents are Mrs. Bessie Kuder, O'Neill, and Mr. and Mrs. Floyd Caidron, Mr. and Mrs. Otto Polenske, and Mrs. Norma Jenkins, all of Norfolk.

**WITTLER** - Mr. and Mrs. Harold Wittler, Carroll, a son, Thomas Jay, 8 lbs., 5 oz., Jan. 9, Lutheran Community Hospital, Norfolk. Thomas joins two brothers, Benji and Bobby. Grandparents are Mr. and Mrs. Elmer Janssen, Columbus, and Mr. and Mrs. Ervin Wittler, Carroll. Great grandmother Siefken resides in Columbus.

## engagements



Bilbrey-Brugger

Donna Frevert of Wayne announces the engagement and approaching marriage of her daughter, Doreen Kay Bilbrey, to Erv Brugger, grandson of Mr. and Mrs. Waldon Brugger of Wayne.

The couple plans an April 24 wedding at Redeemer Lutheran Church in Wayne.

## SENIOR CITIZENS "VILLA WAYNE" Wayne's Low-Rent Housing May Be For You.

Now is the time to make your application. Comfortable, clean one-bedroom units are furnished with kitchen range, refrigerator and carpeting. If you qualify, all this at a RENT YOU CAN AFFORD.

No resident will pay more than 25% of adjusted income for rent. Utilities are furnished.

Call or Write: WAYNE HOUSING AUTHORITY 409 Dearborn St., P.O. Box 283 Wayne, NE 68787 PHONE: 375-2866



OFFICE HOURS: Monday and Thursday 9:00 to 12:00, 1:30 to 4:30. Tuesday and Wednesday, by appointment only.

## SAFETY DEPOSIT BOXES NOW AVAILABLE

Keep your valuables in one safe place protected from theft or fire, or from being misplaced.

All sizes are now available and rates are competitive. Stop in soon and make your selection.

Midwest Federal SAVINGS AND LOAN 4th and Main Wayne



Tuesday, January 19 **Roast Long Island Duckling** Half a juicy young tender Duckling with Orange Glaze served with Fried Rice. Includes our famous Sautéed Rib, Choice of Potato, Coffee or Hot Tea. \$7.50

Thursday, January 21 **Prime Rib** Served with our own special Au Jus. Includes our famous Sautéed Rib, Choice of Potato, Coffee or Hot Tea. \$8.95

We Are Now Open for Noon Lunch 11:30 a.m.-2:00 p.m. Monday thru Saturday

Entertainment Ending Jan. 17 Pflanz Brothers Beginning Jan. 19 Bill Legate

Wagon Wheel STEAKHOUSE AND LOUNGE Open 7 Nights A Week Ph. (402) 256-2812 Laurel, Nebraska

### WHALE OF A SALE

Prices Effective Jan. 14 to 16

<b>OCEAN PERCH</b> 5-Lb. Box <b>\$ 1.49</b> Lb.	<b>POLLOCK</b> 5-Lb. Box <b>\$ 1.29</b> Lb.
<b>COD</b> 5-Lb. Box <b>\$ 1.57</b> Lb.	<b>HADDOCK</b> 5-Lb. Box <b>\$ 1.75</b> Lb.
<b>H&amp;G WHITING</b> 5-Lb. Box <b>75¢</b> Lb.	<b>WHITING PORTIONS</b> <b>\$ 1.19</b> Lb.
<b>TORSK</b> Poor Man's Lobster <b>\$ 1.99</b> Lb.	<b>TURBOT</b> 5-Lb. Box <b>\$ 1.57</b> Lb.

Support your Northeast Nebraska Feeders Association

## Johnson's Frozen Foods

118 West 3rd Wayne, Pa. 375-1100

**HOURS:**  
 Mon.-Fri.  
 8 a.m.-6 p.m.  
 Saturday  
 8 a.m.-1 p.m.

## Plainview claims team title

# Winside places third in own tourney



MARK KOCH of Winside works Jay Kaiser of Pender over for a pin in the 119 pound finals

Two members of the host team and one Wakefield wrestler were local champions in the Winside Invitational held Saturday.

The 10-team tourney was won by Class C's second rated Plainview followed by third ranked Pender. Winside, rated third in Class D, placed third and Class C's fourth ranked Osmond finished fourth.

More than 20 state-ranked wrestlers competed in the tournament with several suffering their first losses.

At 119 pounds, Mark Koch of Winside pinned Jay Kaiser of Pender in 3:40 to win the championship. Wakefield's Dirk Carlson

Plainview	158 1/2
Pender	133 1/2
Winside	127
Osmond	101 1/2
Stanton	93 1/2
Randolph	70
Wakefield	61 1/2
Norfolk CC	49 1/2
Oakland-Craig	42
Logan View	24

won a 14-7 decision over Wayne Roberts of Pender at 132 pounds. Barry Bowers of Winside defeated David Pearson of Oakland-Craig 6-1 in the 185 pound championship.

Area wrestlers who placed second are Winside's John Thies at 98 pounds, and Kent Glassmeyer in the heavyweight class.

Three local wrestlers finished third in their respective weight classes. Winside's Curt Rohde at 117 pounds, Wakefield's Jon Stelling at 126 and Winside's Doug Jaeger at 137 all earned third place medals. Jeff Verplank of Wakefield was fourth at 98 and Winside's Brian Bowers finished fourth at 145.

**Championship results**  
 98—Paul Peterson of Osmond decisively pinned John Thies of Winside 4-0.  
 105—Jerry Dennis of Osmond pinned Marty Cheyney of Stanton in 1:28.  
 117—Aaron Arlt of Plainview pinned Ken

Brunchhorst of Osmond in 2:51.  
 119—Mark Koch of Winside pinned Jay Kaiser of Pender in 3:40.

126—Kevin Wockman of Stanton decisively pinned Todd Hart of Plainview 2-1.

132—Dirk Carlson of Wakefield decisively defeated DeWayne Roberts of Pender 14-7.

138—Jeff Hansen of Stanton decisively defeated Dan Meuret of Plainview 6-4.

145—Mike Jasa of Pender decisively defeated Daryl Loberg of Randolph 8-6.

155—Brent Krusemark of Pender decisively defeated Brian Schulte of Norfolk Catholic 7-5.

167—Robert McQuistan of Pender decisively pinned Andy Miller of Plainview in 5:41.

185—Barry Bowers of Winside decisively defeated David Pearson of Oakland-Craig 6-1.

HW—Chad Schumacher of Plainview decisively pinned Kent Glassmeyer of Winside in 1:17.

### Consolation results

98—Troy Krueger of Plainview pinned Jeff Verplank of Wakefield in 4:13.

105—Joe Schulte of Norfolk Catholic decisively pinned Joel Bessmer of Plainview 8-3.

112—Curt Rohde of Winside decisively pinned Jack Johnson of Oakland-Craig 5-4.

119—Tim Mandl of Stanton decisively pinned Robble Christiansen 3-2 in overtime.

126—Jon Stelling of Wakefield decisively pinned John Schmit of Osmond 5-4.

132—Doug Jaeger of Winside decisively pinned Joel Hansen of Stanton 3-2.

138—Mark Koch of Randolph pinned Dale Anderson of Pender in 2:27.

145—Kevin Kenney of Plainview decisively defeated Brian Bowers of Winside 4-2.

155—Don Strand of Logan View won by default.

167—Tim Stover of Norfolk Catholic decisively defeated Merlin Loberg of Randolph 8-1.

185—David Bolling of Osmond decisively pinned Rod Isom of Randolph in 58.  
 HW—Doug Blair of Pender decisively pinned Scott Wilkinson of Randolph in 2:47.

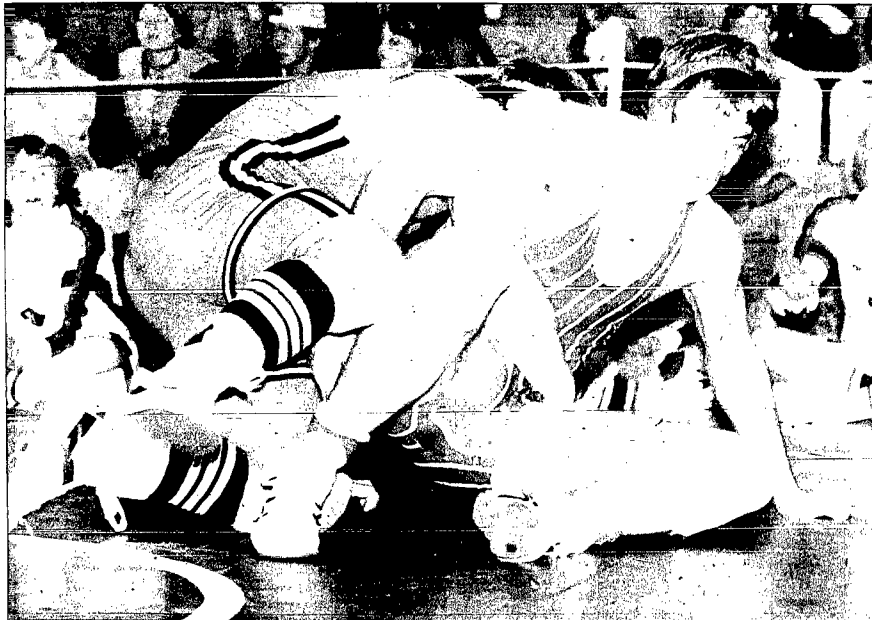

BARRY BOWERS of Winside gains a reversal against David Pearson of Oakland en route to a 6-1 win.

# Winside boasts 2 champs, Wakefield produces 1

### Area individual results

98—John Thies of Wakefield pinned Chad Hansen of Logan View in 4:40 decisively. Doug Jaeger of Oakland-Craig 9-6, lost to Paul Peterson of Osmond 4-0 to finish second.

98—Jeff Verplank of Wakefield was pinned by Troy Krueger of Plainview, defeated Roger Bursack of Norfolk Catholic, defeated Doug Schumacher of Oakland-Craig, was pinned by Troy Krueger of Plainview to finish fourth.

105—Wayne Newton of Wakefield was pinned by Joel Bessmer of Plainview, won by forfeit, lost to Joey Schulte of Norfolk Catholic.

105—Don Hayden of Winside was pinned by Marty Cheyney of Stanton, was pinned by John Schmit of Pender.

112—Curt Rohde of Winside pinned Rick Ruwert of Logan View, lost to Aaron Arlt of Plainview, defeated Gale Brietharth of Pender, decisively pinned Jack Johnson of Oakland 5-4 to place third.

112—Joey Borg of Wakefield lost to Troy Kremolacek of Stanton.

119—Mark Koch of Winside pinned Bruce Reimers of Randolph in 13, pinned Dave Redding of Logan View in 1:38, pinned Jay

Kaiser of Pender in 3:40 to place first.

119—Mark Borg of Wakefield lost to Corey Gerdes of Osmond.

126—Jon Stelling of Wakefield pinned Marty Nelson of Oakland in 3:47, lost to Kevin Wockman of Stanton 2-0, defeated Gary Marsh of Logan View, decisively pinned John Schmit of Osmond 5-4 to finish third.

132—Dirk Carlson of Wakefield pinned Monty Smith of Logan View in 1:56, decisively pinned Jerry North of Plainview 11-1 and decisively defeated DeWayne Roberts of Pender 14-7 to place first.

132—Doug Jaeger of Winside was pinned by DeWayne Roberts of Pender, decisively defeated Steven Nelson of Oakland, defeated Jerry North of Plainview, decisively pinned Joel Hansen of Stanton 3-2 to place third.

138—Kyle Miller of Winside decisively defeated Curt Mossman of Logan View, lost to Dan Meuret of Plainview, decisively pinned Jon Pretzer of Wakefield, lost to Dale Anderson of Pender.

138—Jon Pretzer of Wakefield lost to Mark Koch of Randolph, lost to Kyle Miller of Winside.

145—Brian Bowers of Winside pinned Dan Doggett of Stanton, was decisively pinned by Brian Schulte of Norfolk Catholic 5-3, decisively defeated Doug Verplank of Wakefield, lost to Kevin

Kenney of Plainview 4-2 to finish fourth.

145—Doug Verplank of Wakefield pinned Gary Totten of Logan View in 1:08, lost to Brent Krusemark of Pender, pinned Craig Johnson of Oakland, lost to Brian Bowers of Winside.

155—Jeff Thies of Winside was pinned by Mike Jasa of Pender, was decisively pinned by Shawn Pohlman of Stanton 5-2.

167—Paul Schopke of Wakefield was decisively pinned by Tim Stover of Norfolk Catholic 13-1, pinned Ed Pacas of Stanton in 3:40, lost to Merlin Loberg of Randolph.

185—Barry Bowers of Winside pinned Duane Witt of Wakefield in 1:37, pinned Rod Isom of Randolph in 50, decisively pinned David Pearson of Oakland 6-1 to place first.

185—Duane Witt of Wakefield was pinned by Barry Bowers of Winside, decisively pinned by Cozy Hurst of Plainview 9-2, lost to Dave Bowling of Osmond.

Heavyweight—Kent Glassmeyer of Winside pinned Gordon Mace of Stanton in 1:14, decisively defeated Doug Blair of Pender, was pinned by Chad Schumacher of Plainview in 1:17 to finish second.

Heavyweight—Ted Tulberg of Wakefield lost to Doug Blair of Pender, decisively pinned by Scott Wilkinson of Randolph.

## Revenge in CSIC

# Late free throws lift Cats to win

By Kent Probst  
 Wayne State 51D

The Wayne State College basketball squad, showing flashes of brilliance not previously seen this season, posted a 63-62 win over Missouri Western at Wayne, Tuesday.

Coach Rick Weaver's cagers next embark on the long road trip to Pittsburg State (Kan.) and Missouri Southern on Friday and Saturday, then visit Doane at Crete on Jan. 20. The next home dates are Jan. 22-23 when Washburn and Emporia State visit.

The narrow win over Western avenged an early-season 91-77 loss to the Central States Intercollegiate Conference opponent. The win pushed Wayne State to 9-7 on the year, while Western moved to 9-3. Both squads are 1-1 in the CSIC.

With five seconds remaining and Western in possession of the ball trailing 61-60, Griffin Jim Finley was whistled for a charging violation to give Wayne State the ball. Wildcat guard Brad Edwards was intentionally fouled one second later, and the junior from Carroll, Iowa calmly drilled both free throws at the buzzer to account for the five-point margin.

Wayne State led throughout much of the

game, including a 10-point bulge at 47-37 with 14:39 to play. But the visitors roared back, outscoring the Cats 14-2 over the next four minutes to take a 51-49 lead, and the game was close to the end.

Junior forward Grady Hansen once again paced WSC scorers with 17 points. Junior forward Brian Platt added 15 points in a fine effort, while sophomore guard Russ Uhng chipped in 10 in his first starting assignment. Senior center Al Jones led in rebounding with nine.

Western's Pete McNeal came off the bench to score 23, while Kenny Brown added 17 points and nine rebounds before fouling out late in the game.

Wayne State	33	30-63		
Mo. Western	25	37-62		
WSC	FG	FT	F	TP
Grady Hansen	5	7-9	1	17
Brian Platt	6	3-4	2	15
Russ Uhng	5	0-0	2	10
Brad Edwards	3	2-2	3	8
Cedric Edwards	2	1-2	4	5
Al Jones	2	0-0	1	4
Jim Reinders	1	0-0	1	2
Lonell Greene	1	0-0	2	2
Jay Beller	0	0-0	0	0
Dana Childs	0	0-0	1	0
Totals	75	13-17	17	63



DIRK CARLSON of Wakefield racks up points with a near pin against Pender's DeWayne Roberts at 132 pounds.



# Allen Eagles sweep doubleheader from Bancroft

## Williams, Harder lead girls to win Outside shooting lifts boys in overtime

Des Williams and Michelle Harder led a list of 10 Allen players who scored as the Eagles won a Lewis Division matchup 61-41 over Bancroft Tuesday night.

Williams led the winners with 18 points and Harder scored 13. Shelly Williams and Tami Jewell added nine and eight points respectively.

Allen's 6-0 senior Janet Peterson missed the game due to illness and Bancroft took advantage by relying on 6-0 Junior Jill Samuelson who dumped in 25 points.

ALLEN DOMINATED the game while racking up its sixth consecutive victory. The Eagles broke away out in front in the first quarter by means of a full court press.

Bancroft had trouble just inbounding its passes against the press and by the end of the quarter, Allen had erupted for a 22-6 lead. Des Williams scored eight points, Harder scored six and Shelly Williams and Tami Jewell each added four in the opening period.

The action slowed down in the second quarter and Allen coach Gary Troth began substituting players off his bench. The hosts coasted to a 32-17 half-time lead.

Samuelson, who was held to two points in the first quarter and six in the second, broke loose in the second half and connected for 17 points.

DESPITE SAMUELSON'S performance, the outcome of the game was never in doubt. When Deanna Hansen hit the basket which put Allen over the 60-point mark, the crowd roared its approval.

The Eagles held a slight rebounding edge of 25 to 24. Harder led the winners with six rebounds and Shelly Williams and Jeanne Warner each grabbed five.

"We hustled well in the first quarter but were a little flat in the second," said Allen coach Gary Troth. "I thought we did a good job on Samuelson in the first half. Then, we got to substitutions. I was happy I guess."

Troth complimented Tami Jewell for her hustle while starting her first game in place of Peterson. He also said that Harder played a sound game. Shelly Williams hustled well and Des Williams played a consistent game.

Bancroft committed 24 turnovers against Allen's pressure defense. "It was kind of a fun game for us. I didn't realize how short we are without Janet (Peterson)," said Troth.

The 6-1 Eagles will host Winnebago tonight (Thursday) and play at Winside on Tuesday.

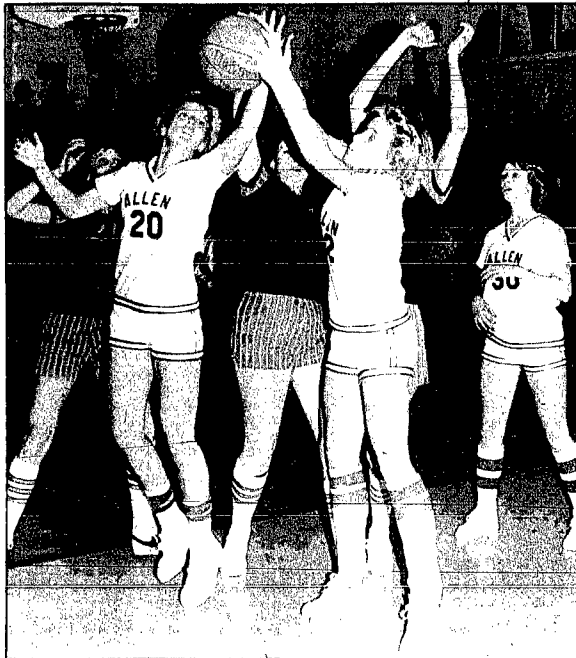

Photography: Randy Mascani

ALLEN EAGLES grab this rebound and take charge against Bancroft. Allen players from left (white uniforms): Shelly Williams (20), Michelle Harder (32), Tami Jewell (30).

Bancroft	6	11	9	15	41	P. Kavanaugh	1	0	1	2	
Allen	22	10	15	14	61	M. Petit	0	2	2	2	
	FG	FT	F	TP		T. Jewell	4	0	1	8	
D. Williams	9	0	0	2	18	J. Warner	1	2	4	4	
B. Stalling	0	0	0	3	0	D. Hansen	0	1	2	1	
M. Harder	4	5	8	3	13	J. Book	1	0	0	2	
S. Williams	4	1	4	5	9	Totals	24	13	26	17	61
L. Hansen	0	2	4	1	2	Bancroft	19	3	12	21	41

# Allen takes title from hosts

Near perfect free throw shooting paced the Allen girls as they gained revenge by winning the Ponca Tournament Saturday night.

Allen, which had suffered its only loss in a season opener with Ponca, avenged the loss by defeating the Indians in their own tournament.

THE EAGLES HIT 12 of 13 free throws compared to 3 of 17 for Ponca. Des Williams led the winners with 16 points and Janet Peterson scored 10.

"I thought we played better. We're still improving and gaining confidence," said Allen coach Gary Troth. "We're still not working the ball offensively well enough but we had a tremendous defense. This was probably one of our best defensive performances in the last two years."

Allen stopped Ponca's scoring threats Wendy Harder and Janell Peters. The two had combined for more than 30 points in Ponca's win over Allen this year but were held to seven points each this time.

The Eagles jumped out in front 16-8 by the

end of the first quarter but Ponca closed the difference to three points by half time. Allen had to settle for four points all on free throws in the second quarter. However, Allen outscored the hosts 10-4 in the third period to pull away.

TROTH SAID the game was "never truly in jeopardy" with the Eagles holding a good lead in the first quarter. The Allen coach said his team played an aggressive first quarter, a bad second quarter and an aggressive third quarter.

Allen hit eight free throws in the final period to account for an 11-point victory. Leading rebounders for the winners were Peterson with 10, Beth Stalling with 7 and Michelle Harder with 6. The Eagles ruled the boards 33 to 19.

"We played defense the way we had to play it. We did a good job," Troth said. "Shelly Williams had a good defensive game and Michelle Harder did an excellent job on the weak side, preventing Ponca from rebounding. Janet Peterson had one of her better games. Hopefully, she'll continue to

get more aggressive and dominant." The win improved Allen's record to 5-1. The Eagles hosted Bancroft Tuesday and are scheduled to host Winnebago tonight (Thursday). On Monday, Allen will play at Winside.

Allen	16	4	10	14	44	FG	FT	F	TP		
Ponca	8	9	4	12	33	D. Williams	6	4	3	16	
						J. Peterson	4	2	2	10	
B. Stalling	0	6	2	6	6	M. Harder	3	0	2	6	
S. Williams	2	0	0	4	4	S. Williams	2	0	0	4	
L. Hansen	0	0	0	0	0	P. Kavanaugh	1	0	0	2	
M. Petit	0	0	1	0	0	T. Jewell	0	0	1	0	
J. Warner	0	0	0	0	0	D. Hansen	0	0	0	0	
D. Hansen	0	0	0	0	0	J. Book	0	0	0	0	
J. Book	0	0	0	0	0	Totals	16	12	13	44	
Totals	16	12	13	14	44	Ponca	15	3	12	16	33

# Eagles edge Newcastle for third

A win over Newcastle Saturday night netted the Allen boys a third place finish in the Ponca Tournament. The Eagles defeated Newcastle 42-38 in the consolation game.

"Allen got off to an extremely slow start and didn't score until the last minute of the first quarter. Then, Robb Linafelter hit two field goals to cut Newcastle's first period lead to 7-4. The Eagles exploded in the se-

cond quarter and outscored Newcastle 14-4. At one time, Allen led by 15 points. The large lead was cut to two points in the fourth quarter as Newcastle rallied.

A pair of free throws by Linafelter with eight seconds remaining gave Allen a four-point edge and iced the game.

Linafelter scored 15 points to lead the winners and Troy Harder hit 10. Derwin Roberts

scored seven, Dennis Smith scored six and Bruce Malcom added four.

Linafelter was leading rebounder with 10 and Roberts pulled down seven. Allen held a rebounding advantage of 29 to 25. Roberts made five steals and Harder made four to give the Eagles an advantage.

Allen, 2-6, hosted Bancroft on Tuesday and will host Decatur this Tuesday.

Newcastle	7	4	13	14	38
Allen	4	14	13	11	42

ALLEN	FG	FT	F	TP
R. Linafelter	6	3	5	15
D. Smith	3	0	2	6
T. Harder	5	0	2	10
B. Malcom	1	2	4	4
D. Roberts	3	1	3	7
L. Wood	0	0	1	0
Totals	18	6	14	42
Newcastle	16	6	13	38

A driving basket by Dennis Smith and two clutch free throws by Derwin Roberts in overtime lifted Allen to a 43-41 win over Bancroft Tuesday night in Allen.

With the game tied 39-41 at the end of regulation play, the Eagles scored the first four points of overtime. Smith took a pass and drove the lane for the go-ahead basket. The Eagles got the ball back and went into their passing game.

Then, with a minute left, Roberts was fouled and stepped to the line to shoot a four-and-one. He hit two free throws for a one-point Allen lead. The Bulldogs had two one-and-one opportunities but missed the first shot both times.

WITH 11 SECONDS remaining, Bancroft's Dan Larsen hit a layup but Smith took the inbound pass and dribbled the ball until time ran out to preserve the Eagle victory.

Bancroft had an opportunity to win the game in regulation but a last shot bounced off the rim as time expired.

Robb Linafelter was the key performer in Allen's win. The 6-2 senior hit 10 field goals from the outside to break Bancroft's zone defense. He started the game shooting from about 15 feet but was backed up to about 25 feet by the end of the game as Bancroft sent its defenders out to guard him. His shots kept dropping and killed the Bulldogs' defense.

Allen had built up a big lead in the first half but watched the advantage slip away. The Eagles led 14-4 after the first quarter and 22-12 well into the second period. However, the Bulldogs pulled within five points at 22-17 by half-time and gained the lead in the third quarter.

LARSEN, A 6-5 SENIOR, gave Bancroft its first lead at 27-26 with 3:34 remaining in the third quarter. The lead held up until the final period.

Linafelter scored to give Allen a 34-33 lead early in the fourth quarter. Smith padded the advantage with a 20-foot shot and Linafelter added another basket from 25 feet for a 38-33 lead.

Allen slowed the tempo down with its passing game but Bancroft crept back into the game with five consecutive points by Larsen which tied the score at 39-41. It remained there until the Eagles took back the lead in overtime.

Linafelter finished the game with 21 points and Smith followed with 10. Smith also had five steals and seven assists. Leading rebounders were Troy Harder with seven, Linafelter with six and Smith and Bruce Malcom with five each. Jay Jones had a key rebound near the end of the game and Roberts made an important block of a Bancroft shot.

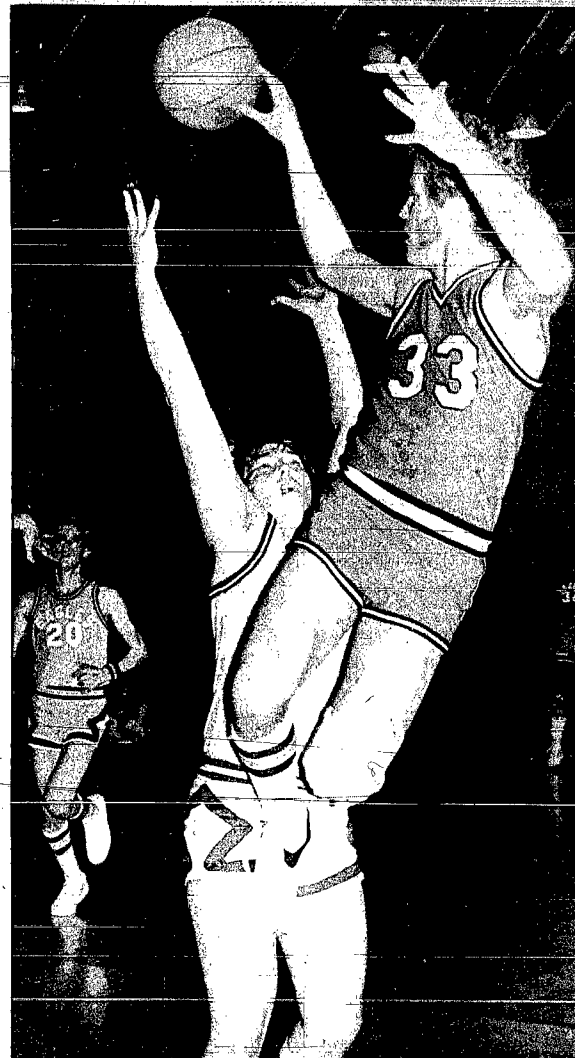

Photography: Randy Mascani

DENNIS SMITH (40) of Allen draws a charging call from Bancroft's Rick Logeman. In the background is Allen's Troy Harder (20).

Bancroft	4	13	16	6	2	41	R. Linafelter	10	1	3	2	21
Allen	14	8	10	7	4	43	D. Smith	5	0	0	10	
							T. Harder	2	0	0	5	
							B. Malcom	2	0	0	3	
							D. Roberts	1	2	2	4	
							L. Wood	0	0	0	1	
							G. Uehl	0	0	0	0	
							J. Jones	0	0	1	2	
							Totals	9	3	6	15	
ALLEN	FG	FT	F	TP			Bancroft	18	5	11	12	41

# Wayne freshmen rip

## Madison on home court

Wayne's freshman basketball team outscored Madison 29 to 2 during one stretch to roll to a 53-33 win over Madison last Friday night.

Kevin Maty led all scorers with 21 points. Rick Nelson scored 12, Chris Wisniewski hit 11 and Jeff Sherer scored 8 for the winners. Pete Wayne added one point.

The Blue Devils led 18-10 after the first quarter and outscored Madison 15-0 in the second period. Into the third quarter, the hosts built their lead to 47-12. "The team played real well and

everyone played quite a bit," said Wayne coach Duane Blomkamp.

The freshmen will play two games next week when they host Schuyler on Thursday and play at Hartington CC on Friday.

Madison	10	0	12	11	33
Wayne frosh.	18	15	14	6	53

# Laurel 9th & 10th grade trims Norfolk

An explosive third quarter fired Laurel's freshman-sophomore basketball team to a 60-52 win over Norfolk's Junior High School freshmen Monday in Norfolk.

The Bears outscored Norfolk 22 to 4 in the third quarter, to rack up the victory. Troy Young led the way with 19 points and Mark Pennerick hit 13 points. Other

scoring: Paul Lofquist 9, Ben Galvin 9, Mark Herrmann 3, Troy Heitman 3, Scott Rath 2. The other two points was credited to the Laurel team when Norfolk scored at the wrong basket. Norfolk was led by Robin Wright with 21 points.

Norfolk	12	19	4	17	52
Laurel 9 & 10	10	15	22	13	60

**Budweiser** This Week's "SPECIALS" **BUDWEISER** 12 Pak Cans Warm or Cold **\$4.47**

**AMARETTO** Fifts **\$5.44**

**GIACOBAZZI** Lambrusco **\$2.86**

**Raintree** Drive-In Liquor  
5th & Main - Wayne Ph. 375-2090

If you have earned income, you qualify for a **Tax Deductible Individual Retirement Account (I.R.A.)**

The Economic Recovery Act of 1981 permits everyone to put up to \$2,000 a year into an Individual Retirement Account and deduct it from their taxable income.

Your Auto-Owners Agent can show you how to take advantage of this tax break with an exclusive new high interest I.R.A. program.

**Northeast Nebraska Insurance**  
111 West 3rd Ph. 375-2696 Wayne, NE

**Auto-Owners Insurance**  
Life. Home. Car. Business. One name says it best.

**Las Vegas moonlight bowling**

the fun begins after dark at **MELODEE LANES** Wayne, Nebraska **EVERY Friday Night at 10:00** Starts January 15th

Super Jackpot starts at **\$2500**

4 Bowlers per lane - Limited to the first 25 entries. Make reservations early by calling 375-2000.

**Come on out to where the fun times roll**

## Winside gals top Trojans

In a low scoring Clark Division matchup, Winside's girls put together a solid second half to trim Wakefield 27-20, Monday night.

The shooting in Monday's game was about as cold as the Winside gym. The school has had trouble heating the gym and temperatures on the court dipped below 60 degrees as temperatures outside dropped near zero.

The hosts held a 13-12 lead at the half and pulled away by outscoring Wakefield 14-8 in the second half. Darla Janke led all scorers with 10 points.

The lead had changed hands many times in the first two quarters. The Trojans tied the score at 13-13 early in the third period but a basket by Karlene Benschoff gave Winside the lead for good. The Wildcats opened the game up by taking a 19-13 advantage as Wakefield missed its shots.

Finally, Brenda Jones broke the Trojans' scoring drought with a basket in the final 30 seconds of the third quarter.

The hosts held their biggest lead when Kelly Leighton hit a field goal and Benschoff made a steal and layup for a 23-15 lead in the fourth quarter. The teams could only exchange baskets in the final five minutes as Winside held on for a 27-20 lead.

In addition to Janke's 10 points, Benschoff scored six and Kim Frederick added four. Wakefield was led by Michelle Meyer and Jones with five points each and Renee Wenstrand and Kelly Greve with four points apiece.

Rebounding was even with each team racking up 41 rebounds. Winside was led by Jaeger with 14 and Janke and Leighton with six each. Jones led Wakefield with 12 rebounds.

"Darla did a super job defensively on Jones. She got a lot of help from the rest of the team and Jones only scored one field goal," said Winside coach Kathy O'Connor.

In junior varsity action, Winside edged Wakefield 19-16. Winside scorers: Trisha Topp 6, Missy Jensen 4, Leah Jensen 4, Pam Frevert 4, Tammy Brudigan 1. Wakefield scoring: Roni Starzl 7, Debi Meyer 5, Kris PUJs 3, Melodie Witt 1.

Winside, 3-2, played at Snyder Tuesday and will host Allen Monday. Wakefield, 0-9, will host Ponca Monday.



**RENEE WENSTRAND** (23) of Wakefield ties up Winside's Darla Janke as Wakefield's Teresa Biggerstaff helps defend. Winside won the Clark Division game, Monday night.

WINSIDE	FG	FT	F	TP	P. Leighton	K. Benschoff	P. Frevert	P. Brudigan	L. Jensen
J. Jaeger	1	2	2	2	4	2	2	2	2
D. Janke	5	0	0	10	0	0	0	0	2
K. Frederick	2	0	4	4	0	0	0	0	2
L. Jensen	2	3	3	1	0	0	0	0	2
Totals	13	2	14	27					

## Randy's Recap

By Randy Mascall



THE RECENT cold weather has just gone too far. For the first time in my life, I have seen fans cuddle up in blankets to watch a basketball game.

No fooling. As temperatures dropped down low enough to send shivers down a penquin's spine, the Winside High School gym cooled down considerably.

The school has had trouble getting heat in to the gym area and the result Monday night was a cold basketball game. It felt more like hockey weather.

Actually, the temperature dipped just below 60 degrees for the Winside Wakefield girls game. That may not sound too bad but fans sure seemed affected and none of the players seemed to work up a sweat!

At the scorers table, Wakefield graduate Joan Miller was keeping Wakefield's scorebook while wearing winter gloves and a coat. Keeping track of field goals and free throws while wearing gloves has to be a real trick.

Then, there was Californian Fred Smith who is assistant coach for the Winside boys' team and stockkeeper for the girls' team. Wearing a stocking cap and winter coat, he said he almost missed the mud slides in California. And then there were the fans who actually were wrapped in blankets. The scene brought back memories of late season football.

WAYNE AND WAKEFIELD will both host American Legion area baseball tournaments this summer. The State Athletic Committee of the American Legion of Nebraska met Saturday in York and announced sites for 1982 post-season tournaments.

Wayne will host the Class B, Area 3 tournament for Midgets and Juniors. Wakefield will host the Class C, Area 4 tournament. Class C area tournaments will start July 29 and Class B area tournaments will begin July 27. State tournaments are scheduled to begin Aug. 5.

American Legion Junior baseball competition in 1982 is open only to players born on or after Aug. 1, 1963. Midget competition is open to players born on or after Aug. 1, 1965.

Class B will consist of all teams whose school or combination of schools has a total enrollment of 400 through 999. Class C will consist of those teams whose school or combination of schools has an enrollment of 399 or fewer.

Class B sites: State Junior tourney—Ord, State Midget tourney—O'Neill, Area 1—Beatrice, Area 2—West Point, Area 3—Wayne, Area 4—David City, Area 5—Broken Bow, Area 6—Holdrege, Area

Gering. Class C sites: State—St. Paul, Area A—Wakefield, Area B—St. Edward, Area C—Yacumseh, Area D—Rushville.

THE SUPER BOWL this year should be a great one. No two teams are more deserving of Super Bowl berths than San Francisco and Cincinnati. They have the winningest records in the NFL this past year.

Finally, some fresh blood in a Super Bowl game! Neither team has ever reached the Super Bowl before. Two fine quarterbacks will go head-to-head in the big game this year.

Ken Anderson and Joe Montana both had good years. Anderson was top ranked quarterback and player of the year and Montana, who is known for his quick release, was one of the top five ranked quarterbacks.

Fans will pack the Silverdome in Pontiac, Mich., and millions of other fans will crowd around their television sets. It should be a whale of a game and I think I'll cheer for Frisco.

A LATE NOTE: Wayne Country Club was named site of the Class C Boys State Golf Tourney scheduled May 20. Other state golf sites: Class A—Beatrice, Class B—Lincoln Pioneers Park, Sand Greens—Franklin

## Homer inside game stops Bears

Homer's inside game proved to be the difference as Laurel lost 62-47 to the Knights, Tuesday.

The Bears were right in the game all the way but were forced to foul in the final minute. Homer hit his free throws near the end of the game to preserve the victory.

"Overall, we played pretty well. We were up and were in the game all the way. In the last minute, we were eight or nine points down and had to foul," said Laurel coach Juel Parks. "We played a good team and played well but Wilke (Bryce) and Jensen (Bruce) were too strong on the inside. It was the same song, different verse. They hurt us real bad inside."

Wilke scored 23 points and Bruce Jensen scored 15 for the winners. Both players are 6-3.

Laurel led 24-19 with three minutes remaining in the first half. But a "six point play" turned the momentum in Homer's

favor. Laurel was at the free throw line shooting a one-and-one with a chance to increase its lead to seven points.

The front half of the one-and-one was missed and Homer rebounded. The Knights scored and were fouled on the play. The free throw attempt missed but a Homer player tipped the ball in for two points and was fouled. Again, the free throw missed and again Homer rebounded and scored for six unanswered points in a matter of seconds.

Homer worked the ball inside most of the night and hit 60 percent of its shots while Laurel hit about 39 percent. Dave Marquardt led the Bears with 14 points and seven rebounds. Brian Marquardt scored nine points and Tim Bloom hit eight.

In junior varsity play, Laurel rolled to a 37-14 win. Paul Lofquist scored seven points and Jerry Kastrop and Troy Young each scored six. Other scoring: Mike Jonas four, Ron Hirschman four, Kyle Daberkow four,

Mark Penlerick two, Mark Herrmann two, Dave Kardell two.

Laurel is scheduled to play at Wynot Friday and will meet Ponca at 7 p.m. Saturday in the championship game of the Ponca Tournament. The game was rescheduled from last weekend due to weather.

Laurel	12	12	11	47
Homer	15	16	14	42

LAUREL	FG	FT	F	TP
P. Lofquist	3	0	0	2
J. Kastrop	0	0	2	0
T. Bloom	2	4	1	8
K. Robson	2	7	2	6
T. Heitman	0	2	3	2
P. Martin	2	2	5	6
D. Marquardt	5	4	1	14
B. Marquardt	4	1	3	9
Totals	16	15	20	47
Homer	25	12	17	62

## Ponca tournament

### Allen boys find 'lid on basket'

Host Ponca advanced to the championship game of its own tournament by handling Allen 53-31 Friday night.

The Eagles got off to a slow start and couldn't quite get on track against the Indians.

Allen trailed by 11 points at the end of the first quarter and after two quarters of even basketball still found itself 11 points down with one quarter to play.

"There was a lid on the basket," said Allen coach Dag Looft whose team hit 30 percent from the floor. "We couldn't make our free throws."

The Eagles hit "only" one of seven free throws and turned the ball over 22 times. Keith Curry scored 19 points and Brian Mabes hit 16 for the winners.

Allen was led by Dennis Smith with 10 points, Robb Linafelter

with seven and Derwin Roberts with six.

Ponca	16	10	12	15	53
Allen	5	12	10	4	31

ALLEN	FG	FT	F	TP
R. Linafelter	3	12	2	7
D. Smith	5	0	0	10
T. Harder	2	0	5	4
B. Malcom	2	0	1	4
D. Roberts	3	0	3	6
G. Uehling	0	0	1	0
R. Boyle	0	0	3	1
Totals	15	17	12	31
Ponca	25	3	12	53

## Snyder girls hand Winside road loss

Winside's girls played below par and suffered a 58-24 loss to Snyder Tuesday night. Winside coach Kathy O'Connor said her team "played poorly both offensively and defensively."

Kelly Leighton and Pam Frevert led the team with six points each and Joni Jaeger added five. Joni was the team's top rebounder with 13.

Snyder was led by Annette Leg band with 19 points and Patty Heimann with 18. The loss dropped Winside to 3-3. The Wildcats will host Allen on Monday.

WINSIDE	FG	FT	F	TP
J. Jaeger	2	12	3	5
D. Janke	0	0	5	0
K. Frederick	0	2	1	1
L. Jensen	0	1	3	1
K. Leighton	2	2	2	6
K. Benschoff	0	2	1	2
P. Frevert	1	4	1	6
P. Puler	1	1	1	3
S. Topp	0	0	0	0
T. Brudigan	0	0	1	0
L. Jensen	0	0	0	0
Totals	6	12	21	24
Snyder	24	10	21	58

**\$9,000-\$13,000 — 6 Months**

**WANTED — Club House Mgrs. for 9-Hole Golf Course.**

**Contract Responsibilities.**

- Collect Green Fees.
- Sell Pop, Beer and Snacks.
- Keep Premises Clean.
- Rent Golf Carts.
- Av. 8:30 a.m.-8:30 p.m. (except rain days), 7 days/week, from April 15-September 15.

**Ideal for semi-retired couple or other responsible couples and groups. Lots of help to get you started.**

**If interested, send resume: To: Golf Management, C/O Box 266, Stanton, NE 68779**

**Include: age, past work experience and at least 3 references before Jan. 18, 1982.**

**GOLDENROD HILLS COMMUNITY ACTION COUNCIL WISHES TO SAY "THANK YOU" TO THE FOLLOWING WHO CONTRIBUTED TO THE 1981 "TOYS FOR TOTS" PROGRAM AND THE CHRISTMAS FOOD BASKET PROJECT.**

- CASH DONATIONS**
- American National Bank, Creighton
  - Siouxland National Bank, South Sioux City
  - First National Bank, Wakefield
  - NE State Bank, South Sioux City
  - First National Bank, Lyons
  - Farmers Merchants Bank, Oakland
  - Western Merchants & State Bank, Albia
  - State National Bank & Trust, Wayne
  - Cherokee National Bank, Coleridge
  - First National Bank, Emerson
  - Clifton State Bank, Deserter
  - Pondosa State Bank, Commerce
  - Commercial State Bank, Wauson
  - Parish, Norfolk
  - Home Mortgages, South Sioux City
  - Bank of Harrington
  - W.W. Gruninger, Inc., Sioux City, Ia
- FOOD DONATIONS**
- Gifts Girl, Wayne
  - B & J Foods, Dakota City
  - John's Corner Store, Wakefield
  - Home & Food Store, Wakefield
  - Wakefield Food Center
  - Star Market, Vantage
  - Mary & Barbara Mitchell, Wakefield
  - Mr. & Mrs. Richard Dye, Wakefield
  - Seaside Christian Centers — Wakefield
  - Lynn's, Deserter, Crofton, Homer and South Sioux
  - Linnar Extended Club, Harrington
- USED TOY DRIVES**
- Winnor Jewellers
  - "Our Night Out" Extension Club, Coleridge
  - Harrington Extension Club
  - Berry's, South Sioux City
  - Highland Christian Center
- NEW TOYS**
- Meal Toy Co.
  - Stimlaw Girl Scout Troop
  - Wakefield Gemble Store
  - Wakefield Department
- MISCELLANEOUS**
- 2000 Sorolls, South Sioux City
  - Schwinn Bikes, Sioux City, Ia
  - New Wernick, Wakefield
  - Plaidview Sewing Center

\*Due to the large number of donations received, we are unable to publish all names, but a number "thank you" goes to everyone who donated used toys, or money in any way to help the program or help anyone.

## Lady Wildcats fall to ranked team

The Wayne State Lady Wildcats fell prey to a strong Missouri Western second half scoring spree after trailing only 33-29 at half to lose 76-55 Tuesday night in Rice Auditorium. The Lady Griffons were ranked 20th in the NAIA coming into the contest.

Coach Jan JirSAk's crew will now take a 75 record on the road as they travel southward to meet CSIC opponents Pittsburg State (Kan.) and Missouri Southern on Friday and Saturday. The next home action will be on Tuesday, Jan. 19, when the Lady Mavericks of UNO come to town. The Lady Mavs are coached by Wayne State alumni Cheri

Mankenberg. Sophomores Robbie Lehr and Tammy Blackburn led the Lady Wildcats scoring with 12 points each. Lehr, making her first start before the home crowd, also top led the rebounding category with 13. Blackburn pulled in six for WSC.

Sophomore guard Maggie Alberts added 11 points and five rebounds, while teammate Patty Carney dropped in eight points.

and five assists. Sophomore guard Jackie Schimnitz followed with six points and four rebounds and Janel Lee had two points and five rebounds.

Wayne State Mo. Western WSC Robbie Lehr

Tammy Blackburn	5	22	1	12
Maggie Alberts	5	11	2	11
Patty Carney	4	0	1	8
Jackie Schimnitz	1	0	1	8
Janel Lee	1	0	1	2
Jackie Schimnitz	1	0	0	2
Carol Durkee	0	13	1	1
Sue Junlin	0	12	1	1
Lana Heins	0	0	0	0
Sue Sextro	0	0	0	0
Marie Dunning	0	0	0	0
Trish Park	0	0	0	0
Jaci Hoch	0	0	0	0
Totals	24	7	16	55

**FISH FRY**  
Friday, Jan. 15th  
7 to ??  
\$1.00 PLATE

**TP LOUNGE**  
311 East 3rd 375-9998

**PENSION POWER**

That's our IRA — Individual Retirement Account — now every wage earner qualifies. Save up to \$2,250 a year. Pay no taxes on savings or earnings until you retire and receive an immediate tax deduction. Earn the highest interest on your savings and start saving today. Ask us about IRA.

**First Savings Co.**  
703 Main Street, Wayne, NE Phone 375-2590  
Hours: Weekdays 9-5 — Saturday 9-12  
A First National Holding Co. Subsidiary Chartered and Registered in the State of Missouri



## Snyder escapes Winside's rally

A fierce rally fell just short as Snyder edged Winside 55-52 in boys basketball action, Tuesday night in Snyder. The Wildcats scored 23 points in the fourth quarter but fell three points short. Winside and itself in foul trouble through most of the game.

Jim Kraljick had three fouls in the first quarter and fouled out midway through the third period. Jon Meierhenry fouled out halfway through the fourth quarter.

Neither team had much success at the free throw line. Winside hit 6 of 22 shots and Snyder made 9 of 28. The Wildcats were led by Meierhenry with 19 points and John Hawkins with 10. Scott Janke scored eight. Ronnie Prince scored seven and Kraljick

added six. Prince hit the boards well and collected 16 rebounds. Janke and Hawkins each pulled down nine rebounds. Snyder was led by Jeff Hunke and Larry Helmann with 17 points each.

Winside coach Dennis Gonnerman was pleased with the performance of Prince and players who came off the bench. "We had some kids who came in and really hustled. We nearly pulled it out," Gonnerman said. "But, we could play a lot better than we did."

The Winside coach said he believed the facilities at Snyder were a factor in the game. He pointed out that the tile floor was slick but added that teams must sometimes

put up with things like that. The loss dropped Winside to 2-5. The Wildcats will host Wakefield Friday and play at Stanton Saturday.

Winside	10	11	8	23-52
Snyder	9	15	13	36-55

WINSIDE	FG	FT	F	TP
J. Kraljick	3	0	5	6
J. Meierhenry	8	3	10	19
J. Hawkins	3	4	4	10
J. Behmer	0	0	3	0
S. Janke	4	0	5	8
R. Prince	3	1	2	7
D. Broekemeier	1	0	1	2
Totals	22	8	22	52
Snyder	23	9	28	55

## WSC men split two point decisions

The Wayne State Wildcats were involved in a pair of two-point decisions over the weekend, with the Cats dropping a 73-71 decision to old nemesis Concordia and taking a 69-67 win over Peru State.

The results left Wayne State

with an 8-7 mark heading into Tuesday's Central States Intercollegiate Conference game with Missouri Western in Wayne. Wayne State makes the long trip to CSC foe Pittsburg State on Friday and Missouri Southern on Saturday.

Brad Edwards hit a pressure-packed 20-foot jumper with two seconds remaining to give Wayne State an important 69-67 win over the scrappy Peru State Bobcats at Peru on Saturday.

Wayne State had to surmount a 14-point Peru State lead in the second half for the win. The victory kept Wayne State 2-0 in the race among five Nebraska colleges (Wayne, Kearney, Chadron, Peru and Bellevue) for a spot in the NAIA District 11 playoffs.

The Wildcats shot a torrid pace from the field, hitting 56 percent on 25 of 45 shots. Peru State was right behind with 55 percent on 27 of 48. Wayne State hit on a lackluster 19 of 29 free throws compared to 13 of 20 for the hosts. Bench strength was the key to the Wayne victory, as Wildcat subs Dana Childs and Cedric Edwards spearheaded the comeback with 13 and 12 points,

respectively. Edwards fired in six of seven shots and Childs hit nine of 10 three throws. Wayne reserves contributed 32 points compared to 15 for Peru subs. Grady Hansen had 11 points and Brian Platt added 10. Everett Smith paced Peru State with 24 points and seven rebounds, both game bests.

WAYNE STATE	28	41	69
Peru State	34	33	67

WAYNE STATE	FG	FT	F	TD
Dana Childs	2	9	10	13
Cedric Edwards	6	0	4	12
Grady Hansen	4	3	3	11
Brian Platt	3	4	2	10
Brad Edwards	4	0	2	8
At Jones	3	2	6	4
Lonell Greene	2	0	3	4
Jim Reinders	1	1	2	3
Jay Bellar	0	0	2	0
Russ Uhing	0	0	0	0
Totals	25	19	29	69



Wayne Herald Photography

## 1982 mat queens

JEAN GORACKE of Oakland-Craig (right) was elected queen of the Winside Wrestling Tournament by the wrestlers. Patti Langenberg of Winside (center) was first attendant and Lisa Maier of Wakefield (left) was second attendant.

## Wakefield boys game postponed

The Wakefield-Walthill boys basketball game scheduled Tuesday night was postponed due to a broken water main at Walthill High School. The game has been rescheduled for Saturday night. The junior varsity game will begin at 6:30 with varsity action following at approximately 8 p.m.

## Laurel boys title game rescheduled

The championship boys game of the Ponca Tournament between Laurel and Ponca has been scheduled at 7 p.m. this Saturday. The game originally was scheduled last Saturday but postponed due to the weather. The game was then rescheduled for Monday but again moved when neither Ponca nor Laurel had school that day. Now, barring any other postponement, the game will be played at 7 p.m. Saturday in the Ponca High School gym.

## sports slate

- Friday, Jan. 15**  
 Basketball: Wayne boys at Stanton  
 Basketball: Wakefield boys at Winside  
 Basketball: Laurel boys at Wynot  
 Basketball: WSC men and women at Pittsburg State  
 Wrestling: Albion at Wayne
- Saturday, Jan. 16**  
 Wrestling: Wayne in Elkhorn Invitational  
 Wrestling: Wakefield and Winside in Pender 9:10 meet  
 Basketball: Winside boys at Stanton  
 Basketball: WSC men and women at Mo. Southern

## Hartington CC girls impress Laurel in win

Hartington Cedar Catholic left a lasting impression on Laurel coach Dwight Iverson Monday night. Hartington CC's girls ripped Laurel 55-37 in a battle of Cedar County teams.

"I was very impressed. I hope we don't see anyone like that again. They're so big that they could just grab the rebound from us when we had position," said Iverson. "Cedar is stronger and quicker. They are by far the best team we've played this year."

CEDAR USED its height advantage to gain inside shots while Laurel was forced to shoot most

of its shots from the 10 to 15 foot range. The Trojans pressed throughout the first half but Laurel did a good job of breaking the press and scored often on fastbreak baskets.

"Offensively I was pretty pleased. Defensively, we let them go pretty much where they wanted. We made things too easy for them," Iverson said.

The Bears, who shot 27 percent from the floor, were led by Anne Schultz with 15 points. Renee Gadeken with seven and Kim Sherry with six. Cyndi Jonas scored four points. Dee Maxon

and Kelli Johnson each added two and Jill Hanson added one. Sherry led the team with six rebounds. Hartington CC was led by Deb Leader with 19 points.

LAUREL WILL take a 5-6 record into action tonight (Thursday) at Wynot and will host Hartington on Tuesday.

Hartington CC handed Laurel its first junior varsity loss 32-27 in a preliminary game. Jana Cunningham scored nine points and Kelli Johnson scored six for the Bears. Laurel held an 11-point lead at one time in the third quarter but saw the lead vanish

Hartington CC	14	15	12	14-55
Laurel	8	11	8	10-37

LAUREL	FG	FT	F	TP
K. Sherry	3	0	3	6
A. Schultz	6	3	5	15
R. Gadeken	3	1	3	7
C. Jonas	2	0	5	4
P. Thompson	0	0	0	0
J. Hanson	0	1	2	1
K. Johnson	0	2	1	2
L. Nelson	0	0	0	0
D. Maxon	0	2	0	0
J. Cunningham	0	0	0	0
W. Robson	0	0	0	0
J. Lute	0	0	0	0
Totals	14	9	13	37

## Teams 1, 7, 6 win in A League

Team One 67, Team Three 57, Cleve Slope and Greg Pippitt teamed up to score 51 points and lead Team One to victory over Team Three.

Slope hit 27 points and Pippitt hit 24 for the winners. Team Three was led by Tim Koll with 25 points and Mike Patton with 20. Team One trailed 17-12 after one quarter but rallied for a 32-24 half-time lead. The second half was pretty even.

Team Three 17 7 20 13-57  
 Team One 12 20 18 17-67  
 Team One (4-0): C. Slope 27, G. Pippitt 24, M. Sharpe 8, D. Carroll 2, P. Garvin 2, D. Mitchell 2, J. Goeden 2.  
 Team Three (1-3): T. Koll 25,

M. Patton 20, J. Echlencamp 6, D. Smith 2, M. Lewon 2, J. Edwards 2.

Team Seven 64, Team Four 54. A big fourth quarter was what Team Seven needed to overcome Team Four in A League action, Monday.

Team Seven trailed 20-10 after the first quarter, 27-22 at the half and 40-39 after three periods. A 25-14 advantage in the fourth quarter gave the winners a 10-point margin.  
 Team Seven was led by Al Nissen with 21 points. Dave Keating with 12 and Mark Ganseborn with 12. Team Four was paced by Jon Erwin with 25

points and Rob Mitchell with 13. Team Five was led by Dave Hix with 18 points. Three other players hit double figures with Steve Meyer scoring 11 points, Marty Hansen 10 and Todd Christensen 10.  
 Team Five 17 13 10 21-61  
 Team Six 18 16 20 28-62  
 Team Six (3-2): S. Sorenson 22, J. Zeiss 20, K. Nissen 12, T. Pfeiffer 8, N. Zimmer 8, P. Nelson 6, J. Davie 4, T. Heier 2.  
 Team Five (2-3): D. Hix 18, S. Meyer 11, M. Hansen 10, T. Christensen 10, R. Anderson 6, D. Rose 4, C. Hoefs 2.

Team Six 82, Team Five 61. Steve Sorenson and Jeff Zeiss did enough offensive damage to lead Team Six to a 21-point win over Team Five.  
 Sorenson hit 22 points and Zeiss scored 20 as Team Six gained its third win. Kevin Nissen scored

12 points for the winners.  
 Monday's schedule: 7 p.m.—6 vs. 4, 8 p.m.—7 vs. 3, 9:15—1 vs. 2.

## Ranked Midland drops WSC ladies

The Wayne State College Lady Wildcats got behind early and dropped a 70-61 decision to nationally ranked Midland in Fremont last Saturday.

The loss left Coach Jan Jirsak's squad with a 7-4 record entering Tuesday's home game with another nationally ranked opponent, Missouri Western. That game marked the Central States Intercollegiate Conference debut of WSC. The Lady Cats travel to Pittsburg State (Kan.) on Friday and Missouri Southern Saturday at CSC matchups.

Despite the loss to powerful Midland, there were positive notes for Wayne State. Incoming Robbie Lehr, in only his third outing, netted 20 points and grabbed 15 rebounds for WSC against a tall Midland club.

Sophomore guard Jackie Schrimontz, a recent addition to the Lady Wildcat starting lineup, came through with 14 points and seven rebounds. Sophomore forward Patty Carney had eight points and six rebounds, while sophomore guard Maggie Alberts had eight points.

Sophomore guard Janet Lee gave assists to go with four points. Wayne State's leading scorer this season, Tammy Blackburn, was blanketed by the Midland defense as she wound up with just five points. Bri Kramme led Midland with

Wayne State	24	37-61
Midland	39	31-70

Wayne State	TP
Robbie Lehr	20
Jackie Schrimontz	14
Maggie Alberts	8
Patty Carney	8
Tammy Blackburn	5
Janet Lee	5
Sue Juhiin	2
Total	61

**Harriet & Skipper**

111 Main 373-3850 Wayne, Neb.

**YOUR 1-STOP WEDDING CENTER**

See us for:

- Custom Craft INVITATIONS
- ENCLOSURES
- NAPKINS
- THANK YOU RECEIPTS
- ATTENDANTS GIFTS

A complete selection that will please every Bride, yet the prices are moderate.

Your Bridal Headquarters

**BILL'S**

Member of AFFILIATED FOOD COOPERATIVE, INC.

**STORE HOURS**  
 8 A.M. - 9 P.M. Mon. thru Fri.  
 8 A.M. - 9 P.M. Saturday  
 8:30 A.M. - 6 P.M. Sunday

Prices good Wednesday, January 13 thru Tuesday, January 19

**BREAD**  
 Large 1 1/2 lb. Loaf **69¢**

**OLD HOME RAISIN BREAD**  
 1-1/2 lb. loaf **99¢**

**GILLETTE HALF & HALF**  
 1/2 Gallon Jug **39¢**

**FRESH PRODUCE**  
 RUSSET **POTATOES**  
 10-lb. Bag **\$1.19**

**TEXAS RUBY RED GRAPEFRUIT**  
 8 for **99¢**

OTHER PRODUCE AVAILABLE:  
 EGGPLANT GREEN PEPPERS  
 RED CABBAGE AVOCADOS  
 GREEN ONIONS RADISHES  
 CAULIFLOWER BROCCOLI  
 RAUBEL SPRUTS ETC.

**FISHERBOY**

**FISH STICKS**  
 1 lb. Pkg. **89¢**

**GILLETTE ROUND**  
 1/2 GALLON **ICE CREAM**  
 ALL FLAVORS **\$1.79**

**GILLETTE SOLID BUTTER**  
 1 Pound **\$1.69**

**REGISTER THRU TUESDAY - DRAWING TUESDAY EVENING FOR FREE \$50 WORTH OF GROCERIES**  
**\$1,000 GIVE-AWAY DRAWING IN OUR STORE AT 8 PM THURSDAY**

**NORTHERN TOILET TISSUE**  
 4-Roll Pack **99¢**

**KRAFT PURE ORANGE JUICE**  
 64-oz. Jug **\$1.69**

**NEW CLOROX**  
 1 Gallon **85¢**

**INVENTORY CLEANUP SALE ON OUR MANY END AISLES**

**ZESTA SALTINE CRACKERS**  
 16-oz. Box **69¢**

**ROUND STEAK**  
 BONELESS **\$1.99** lb.  
**FAMILY STEAK**  
 BONELESS **\$2.09** lb.  
**RUMP ROAST** or **BONELESS SIRLOIN TIP ROAST**  
 BONELESS **\$1.99** lb.  
**HEEL ROAST**  
 BONELESS **\$1.59** lb.  
**WIMMERS SKINLESS WIENERS**  
 1 1/2-lb. Bag **\$2.49**  
**WIMMERS SUSSEX SUMMER SAUSAGE**  
 11-oz. Chub **\$1.89**  
**WIMMERS ALL MEAT BOLOGNA**  
 12-oz. Pkg. **\$1.29**  
**OSCAR MAYER VARIETY PACK LUNCHEON MEATS**  
 12-oz. Pkg. **\$1.89**  
**JOHN MORRELL ALL BEEF FRANKS**  
 1-lb. Pkg. **\$1.29**  
**MICKLEBERRY TURKEY FRANKS**  
 12-oz. Pkg. **79¢**  
**DANISH CROWN COOKED HAM**  
 6-lb. Pkg. **99¢**

**DELICATESSEN**  
**WIMMERS HONEY LOAF**  
 1-lb. **\$2.89**  
**JOHN MORRELL BRAUNSCHWEIGER**  
 1-lb. **79¢**  
**ARMOUR STAR LARGE BOLOGNA**  
 1-lb. **\$1.09**  
**FRENCH FRIES**  
 1 Serving **35¢**  
 2 Servings **65¢**  
**BROASTED CHICKEN**  
 With Salad **\$3.89** / **\$4.89**

**100% PURE 75% LEAN GROUND BEEF**  
 NO RETAILERS PLEASE  
**Lb. 99¢**

**GROUND CHUCK**  
 1-lb. **\$1.49**

**LITTLE SIZZLERS**  
 12-oz. pkg. **\$1.19**

**JOHN MORRELL HOT DOGS**  
 1-lb. Pkg. **\$1.09**

**CHICKEN BREASTS**  
 12-oz. Box **\$2.29**

**PATTIES**  
 12-oz. Box **2**

**FARMLAND LINK SAUSAGE**  
 12-oz. Pkg. **99¢**

**LEAN BONELESS STEW BEEF**  
 1-lb. **\$1.89**

**WHOLE GRADE A CHICKENS**  
**51¢**

**FAMILY PACK FRYERS**  
 12-oz. Pkg. **47¢**

**SHURFRESH LUNCHEON MEATS**  
 12-oz. Pkg. **\$1.29**

**MAPLE RIVER BACON**  
 1-lb. Pkg. **\$1.09**

**BACON**  
 1-lb. Pkg. **\$1.50**



### A couple of cut-ups for the Carroll barber

GORDON DAVIS of Carroll cuts Phil Olausen's hair during a Monday night skit that roasted Carroll's Leonard 'Shorty' Halleen as part of the communities tribute to the barber's 50th birthday anniversary. Davis, a horse trainer and mail carrier, and Olausen, owner and

president of Farmer's State Bank, brought the house down as they spoofed and joked about Halleen for nearly 30 minutes after a prime rib dinner in Ron's Bar, Steakhouse and Garage.



LEONARD 'SHORTY' HALLEEN is joined at dinner by his wife Alice, right, and Doris Jones during a Monday night tribute to Carroll's only barber. Below, Halleen receives a plaque from Jones on behalf of the Carroll Community Club. The plaque offered a salute to Halleen's 50 years of barbering in Carroll. More than 35 members of the club attended the dinner at Ron's Bar, Steakhouse and Garage.



### Board

(Continued from page 1)  
 ing of the new 12th grade Auto Mechanics classroom at the 17th grade level.  
 No additional classroom space is planned in the auto mechanics area, and no plans to expand the program.  
 The committee is studying the possibility of more in-shop construction by having additional space.

ZEISS SAID the existing facility is 40 feet by 73 feet or 2,920 square feet, and allows for no more than three vehicles to be moved indoors. He said that virtually eliminates any building of large projects in the woods area.

The auto mechanics arena measures 1,300 square feet with the remainder of the 2,920 square feet allotted to the woods department.

Zeiss said no new equipment is necessary within the woods department. Equipment for the auto mechanics arena would include several top priority items including a steam cleaner hoist and dust collector.

Zeiss said other equipment could be purchased over a period of several years and according to space and curriculum available.

RECOMMENDATIONS presented by ZEISS at Monday night's board meeting included attaching to the west side of the existing facility a 60 feet x 82 feet (4,920 square feet) addition with large doors on the south side.

The existing 40 feet x 70 feet structure would be utilized by the wood department with the addition to be used for auto mechanics and metals.

Zeiss said the new facility should match present outside decor. It would also include space for automobiles, welders, forges, lockers, wash up area, project storage, tool cage, and an enclosed classroom area utilized also for an electricity laboratory.



Milton Owens



Becky Keidel

FOLLOWING ZEISS' report, superintendent Francis Haun told the board that because of limited funds it is not possible for the new addition to go in excess of 3,000 square feet.

Haun said a maximum of \$92,000 is available for the project, forcing the council to back off on its original plans.

The board authorized Haun to meet with the architects to draw up alternative plans within the district's budget for approval or rejection.

Haun said he will contact the same architectural firm that constructed the high school building, Davis, Lincoln, Stange and Darling of Lincoln.

Plans proposed by the architect will be presented to the advisory council, who will in turn present a new proposal to the board.

SERVING WITH Zeiss on the Vocational Advisory Council are Mrs. Sharyn Paige, Bill Wilson, Mike Mallette, Carl Frye, Dr. Don Koerber, Stan Morris, Dr. Randy Shaw, Keith Mosley and Mr. and Mrs. Jim Hummel.

ZEISS ALSO reported during Monday night's board meeting on the status of the West Husker Conference, which includes athletics, speech contest, one act play contest and a junior high music contest.

Zeiss said four schools have withdrawn from the conference, including Columbus, Lakeview, Emerson Hubbard, Madison and Stanton.

Schools remaining in the conference include Wisner, Pilger, Wayne, Carroll, Hartington, Cedar Catholic and West Point Central Catholic.

Zeiss said Wisner, Pilger also is thinking of dropping out and going with the East Husker Conference.

No action was taken by the board.

THE BOARD tabled action on the appointment of a negotiations committee until next month's meeting.

Board members have scheduled next month's meeting in the afternoon due to possible adverse weather conditions. They will meet at 2 p.m. on Feb. 8.

Dear Friends,  
 I would like to thank you for the times we've had together and the future we've given each other.  
 I have new appointments to keep. Knowing you is missing you.  
 Genette Shuffelt

## Complete Printing Services

Whatever you need in printing, our modern equipment and long experience assure you of a quality job, done on time, at a price you'll like.

PHONE 375-2600  
 For FREE ESTIMATES

### Softball

(Continued from page 1)  
 man of the TP Lounge softball team, formed the project "An asset to Wayne" and urged Council approval of the project.  
 The second letter, signed by Randy Hascall of the Taco del Sol softball team and sports editor of The Wayne Herald, pointed out that Wayne's "lack of facilities has hindered the growth and improvement" of the softball program.  
 Hascall's letter also urged Council approval of the complex.

"No one spoke or wrote in opposition to the Jaycees proposal."

BEFORE ADJOURNING, the Council unanimously approved the city's proposed One & Six-Year Street Improvement Program as presented by Vern Schulz, city public works superintendent.

The proposal had already received unanimous approval from the City Planning Commission.

The Planning Commission also has gone on record in support of

moving the city's proposed widening and resurfacing of Seventh Street (state Highway 25) back onto the Nebraska Department of Roads, One & Six-Year plan.

Schulz and the commission are seeking City Council support for the request.

Kloster said the Council would act on that request at the next meeting.

In other action, Joe Nuss and Clete Shearer were reappointed to the city Civil Service Board.

# REGROUPED AND REPRICED

## Kuhn's Famous Shoe Sale Continues

SNOW BOOTS 1 & 2 OF A KIND

**1/2 OFF**

Children's \$5.00 Ea.

Ladies Hiker Boots \$19.90 Pr.

\*Connie Dress Shoes \$9.90-\$12.90

\*Charm Step Casuals \$14.90-\$19.90 Regular to \$38.00

DUTY SHOES FOR GALS Sale \$14.90 Pr.

# Wellman's IGA

# 1st ANNIVERSARY SALE

Thank you for supporting us in our 1st year of business. We look forward to serving you in the coming years.



Armour Golden Plump Family Pack

Fryers

2 Giblets,  
2 Breast Halves,  
2 Leg Quarters,  
4 Wings, 2 Necks

**47**¢  
Lb.

We Reserve The Right To Limit Quantities

Support your Northeast Nebraska Feeders Association

Store Hours:  
Mon. thru Sat.  
8 a.m. - 9 p.m.  
Sunday  
10 a.m. - 6 p.m.

**Pleasing You . . .  
Pleases Us!**

Hillshire Smoked  
**Country Sausage** Lb. **\$1.99**  
Hillshire  
**Cheddar-wurst** Lb. **\$2.39**

Free Samples Thursday,  
Friday and Saturday

Whole Fryers Lb. **55**¢  
Center Cut Pork Chops Lb. **\$1.39**  
Loin Cut Pork Chops Lb. **\$1.49**  
Morrell 1-Lb. Pkg. Wieners Ea. **\$1.19**  
IGA TableRite Sliced 1-Lb. Pkg. Bacon Ea. **\$1.29**

Morrell Golden Smoke or Frontier Boneless Halves  
**Hams** Lb. **\$1.79**

Morrell Meat Type Family Pack  
**Pork Chops** Lb. **\$1.09**

Meat Type Whole 18-Lb. Avg. Pork Loin Cut Into Chops and Roasts At No Extra Charge **\$1.29** Lb.

## NOW! THE BIGGEST SAVINGS IN TOWN ON OVER 10,000 FOOD ITEMS!!

It's true! A typical supermarket carries over 10,000 different food items. But only at Wellman's will you get issued FREE GOLD & SILVER SAVING CERTIFICATES on all of them!

And this is in addition to the BIG SAVINGS our customers already get with our everyday LOW, LOW PRICES!

**EARN EXTRA MONEY. \$5. . \$10. . \$20. . \$50. . \$75 AND MORE!**

Stop in and get your FREE GOLD & SILVER PORTFOLIO. It contains all the details on how you too can EARN EXTRA MONEY!

We issue FREE GOLD & SILVER SHARES every day with each purchase of \$5.00. Now through Tuesday are DOUBLE SHARE DAYS with our newspaper coupon and a purchase of \$10.00 or more!

Shop Through Tuesday.  
Use This Coupon.  
Get DOUBLE G&S SHARES.



Miracle Whip Qt. Reg. \$1.39 **99**¢ With 20 Gold and Silver Shares  
Bolt Jumbo Roll Towels Reg. \$1.05 **39**¢ With 20 Gold and Silver Shares  
Scotties 200-Ct. Facial Tissue Reg. 89¢ **39**¢ With 20 Gold and Silver Shares  
Northern 4-Roll Bathroom Tissue Reg. \$1.39 **69**¢ With 20 Gold and Silver Shares  
Downey 64-Oz. Fabric Softener Reg. \$2.69 **\$1.79** With 20 Gold and Silver Shares

Sunkist Navel 5-Lb.

**Oranges**  
**\$1.99**



Franco American 15-Oz.  
**Spaghetti**  
With Meat Balls

**69**¢



Banquet 2-Lb.  
**Fried Chicken**

**\$2.49**



Fresh Baked Is Best

Yum Yum  
6 Ct.

**Rolls**

**\$1.29**

Second One Free

California Ea. Avocados **3/89**¢  
Red Ripe Lb. Tomatoes **59**¢  
Large Red Delicious Lb. Apples **\$1.59**  
Wilderness Cherry 21-Oz. Pie Mix **\$1.29**  
IGA Elbow 32-Oz. Macaroni **79**¢

Kraft American Cheese Slices **\$1.99**  
IGA 1-Lb. Quarters Butter **\$1.69**  
IGA Chunk In Water or Oil 6.5-Oz. Tuna **79**¢  
IGA 15-Oz. Tomato Sauce **2/89**¢

Blue Bunny - Vanilla Only - 5-Qt. Ice Cream **\$2.79**  
Banquet 5 1-Lb. Loaves Bread Dough **99**¢  
IGA 64-Oz. Apple Juice **\$1.39**  
Generic 10-Lb. Flour **\$1.69**  
IGA Assorted Flavors 2-Liter Pop **79**¢

Old Home 6-Ct. English Muffins **2/99**¢  
Generic Fabric 128-Oz. Softener Rinse **99**¢

COUPON COUPON COUPON  
Skippy 18-Oz. Peanut Butter **\$1.39**  
w/coupon Expires 1-18-82

COUPON COUPON COUPON  
Any Size Pappy's Pizza **30**¢ OFF  
w/coupon Expires 1-18-82

COUPON COUPON COUPON  
20-Oz. Cheerios **\$1.39**  
w/coupon Expires 1-18-82

COUPON COUPON COUPON  
Booth Beer Batter 12-Oz. Fish Fillets **\$1.49**  
w/coupon Expires 1-18-82

COUPON COUPON COUPON  
Heinz 32-Oz. Keg-O-Ketchup **\$1.09**  
Limit one w/coupon Expires 1-18-82

COUPON COUPON COUPON  
Kraft 7 1/4-Oz. Macaroni & Cheese Dinner **3/\$1.00**  
w/coupon Expires 1-18-82

COUPON COUPON COUPON  
Hills Bro. 2-Lb. Coffee **\$3.69**  
w/coupon Expires 1-18-82

COUPON COUPON COUPON  
IGA 10-Lb. Sugar **\$2.29**  
Limit one w/coupon Expires 1-18-82





# church services

**CHRISTIAN LIFE ASSEMBLY**  
(A. R. Weiss, pastor)  
Sunday: Sunday school, 9:45 a.m.; worship, 10:45; evening worship, 7:30 p.m.  
Wednesday: Evening worship, 7:30 p.m.

**FIRST BAPTIST CHURCH**  
(Edward Carter, pastor)  
Sunday: Morning worship, 9:45 a.m.; coffee fellowship, 11; Sunday church school, 11:20; evening worship and fellowship, 7 p.m.; Singing (third Sunday evening of each month), 7 p.m.

**FIRST TRINITY LUTHERAN CHURCH**  
Altona  
Missouri Synod  
(Willard Kassulke) (vacancy pastor)  
Sunday: Worship, 8:30 a.m.; Sunday school, 9:45.  
Monday: Confirmation instruction, 4:15 p.m.; voters meeting, 8 p.m.; Bible study, 2 p.m.

**GRACE LUTHERAN CHURCH**  
Missouri Synod  
(Thomas Mendenhall, pastor)  
(Jon Vogel, assoc. pastor)  
Thursday: Grace bowling league, 7 p.m.  
Sunday: The Lutheran Hour, broadcast KTCB, 7:30 a.m.; Sunday school and Bible classes, 9; worship, 10; Wailier League, 7:30; adult class and Crossways, 7:30.  
Monday: Voters assembly, 8 p.m.  
Tuesday: Board of Education, 7:30 p.m.  
Wednesday: Men's Bible breakfast, 6:30 a.m.; Gamma Delta, 7 p.m.; junior choir, 7; midweek school, 7:30; senior choir, 8.

evangelism at Wakefield Health Care Center, 2:30 p.m.; adult Bible class, 7:30.  
Wednesday: Confirmation, 4:30 to 5:45 p.m.

For more information call 375-2394.

**LIVING WORD FELLOWSHIP**  
Wayne Woman's Club Room  
222 Pearl St.  
(Rick Deemy, pastor)  
Tuesday: Children's Bible class and adult fellowship, 6:45 p.m.; worship and teaching service, 7:30.

hostess, 7:30 p.m.  
Wednesday: Visitation, 1:30 p.m.; seventh grade confirmation, 6; choir, 7; worship and music committee, 8.

Thursday: LCW Sewing Day, 9:30 a.m.  
Friday: LCW Esther Circle, 2 p.m.  
Sunday: Sunday church school and adult Bible study, 9:15 a.m.; worship, 10:30; annual congregational meeting, 11:15.

**EVANGELICAL FREE CHURCH**  
1 mile East of Country Club  
(Larry Ostercamp, pastor)  
Sunday: Sunday school, 10 a.m.; worship, 11; evening service, 7 p.m.  
Wednesday: Bible study, 8 p.m.

Tuesday: "Time Out for Small Fry"; Good News Club for all youngsters, Gannaway home, 923 Windom St., 3:30 p.m.  
Wednesday: Midweek service, 7 p.m.; Diaconate meeting (second Wednesday of each month), 9:15 p.m.

**FIRST UNITED METHODIST CHURCH**  
(Kenneth Edmonds, pastor)  
Thursday: Chancel choir rehearsal, 7 p.m.  
Sunday: Worship, 9:30 a.m.; coffee 'n conversation, 10:30; church school, 10:45; Guilders, hostess Maxine Robins, 2 p.m.; Junior High Youth, 6:30.  
Wednesday: Men's prayer breakfast, 6:30 a.m.; junior and youth choir rehearsal, 4 p.m.; trustees meeting, 8.

**IMMANUEL LUTHERAN CHURCH**  
Missouri Synod  
(Lloyd Redhage, vicar)  
Sunday: Sunday school and Bible class, 9 a.m.; worship, 10.  
Monday: Ladies Aid

**INDEPENDENT FAITH BAPTIST CHURCH**  
208 E. Fourth St.  
(Bernard Maxson, pastor)  
Sunday: Sunday school, 10 a.m.; worship, 11; evening worship, 7:30 p.m.  
Wednesday: Bible study, 7:30 p.m.  
For free bus transportation call 375-3413 or 375-2358.

**REDEEMER LUTHERAN CHURCH**  
(Daniel Monson, pastor)  
Thursday: Men's study group, 6:45 a.m.  
Saturday: Eighth grade confirmation, 10 a.m. to 3 p.m.  
Sunday: Early service, 8:30 a.m.; Sunday school and forum, 9:45; late service, 11; annual church meeting, 2:30 p.m.; junior choir, 7; Luther League, 7.  
Tuesday: Ladies study groups, 6:45 and 9:15 a.m.; Young Womens Group No. 2, Cleo Ellis

**ST. ANSELM'S EPISCOPAL CHURCH**  
1004 Main St.  
(James M. Barnett, pastor)  
Sunday: Morning prayer, 10:30 a.m.

**THEOPHILUS UNITED CHURCH OF CHRIST**  
(Gail Axen, pastor)  
Sunday: Worship, 9 a.m.

**FAITH EVANGELICAL LUTHERAN CHURCH**  
Wisconsin Synod  
(Wesley Bruss, pastor)  
Thursday: Annual voters meeting, 8 p.m.  
Sunday: Worship, 8:30 a.m.; Sunday school, 9:30.  
Tuesday: Bible study, 8 p.m.  
Wednesday: Confirmation class, 3:30 p.m.

**FIRST CHURCH OF CHRIST**  
1110 East 7th  
(John Scott, pastor)  
Sunday: Bible school, 9:30 a.m.; worship, 10:30.  
Midweek home Bible study groups. For information call 375-4743 or 375-4703.

**FIRST UNITED METHODIST CHURCH**  
(Kenneth Edmonds, pastor)  
Thursday: Chancel choir rehearsal, 7 p.m.  
Sunday: Worship, 9:30 a.m.; coffee 'n conversation, 10:30; church school, 10:45; Guilders, hostess Maxine Robins, 2 p.m.; Junior High Youth, 6:30.  
Wednesday: Men's prayer breakfast, 6:30 a.m.; junior and youth choir rehearsal, 4 p.m.; trustees meeting, 8.

**IMMANUEL LUTHERAN CHURCH**  
Missouri Synod  
(Lloyd Redhage, vicar)  
Sunday: Sunday school and Bible class, 9 a.m.; worship, 10.  
Monday: Ladies Aid

**JEHOVAH'S WITNESSES**  
Kingdom Hall  
416 Grainland Rd.  
Thursday: Congregational book study, 7:30 p.m.  
Sunday: Bible educational talk, 9:30 a.m.; Watchtower study, 10:20.  
Tuesday: Theocratic school, 7:30 p.m.; service meeting, 8:20.

**ST. MARY'S CATHOLIC CHURCH**  
(Jim Buschelman, pastor)  
Thursday: Mass, 8:30 a.m.  
Friday: Mass, 7 a.m.  
Saturday: Mass, 6 p.m.  
Sunday: Mass, 8 and 10 a.m.  
Monday: Mass, 8:30 a.m.  
Tuesday: Mass, 8:30 a.m.  
Wednesday: Mass, 8:30 a.m.

**ST. PAUL'S LUTHERAN CHURCH**  
(Doniver Peterson, pastor)

**WAKEFIELD CHRISTIAN CHURCH**  
(Marty Burgess, pastor)  
For schedule and services and/or transportation call Ron Jones, 375-4355.

# laurel news

mrs. gary lute 256-3584

**FILM TO BE SHOWN**  
The film "Reflections of His Love" will be shown at the United Lutheran Church in Laurel on Sunday at 5 p.m. and 7:30 p.m.  
This film features Joni Eareckson from the movie "Joni," a girl who is a quadriplegic, and does not have the use of her hands and legs, but has great determination and is strengthened through God's love. Her faith can be an inspiration to anyone who attends.  
There will not be an admission charge but a free will offering will be taken. Everyone is welcome to see this film.

Mrs. John McCorkindale of Laurel. She showed slides and told about the Mission tour she took part in to the Southwestern part of the United States. She visited the Indian Mission School sponsored by the Presbyterian Church in Albuquerque, N.M.  
On the serving committee were Mrs. Harold Seyl, Mrs. Bert Lute and Mrs. Roy Thomas, all of Laurel.  
The annual meeting of the United Presbyterian Church will be held on Sunday at 1:15 p.m. All members are asked to attend.  
The circles of the United Presbyterian Women will meet on the third Thursday of January at the church.

style show will be held at 2 p.m. with a silver tea to follow.  
Chairman of divisions are Mrs. Marvin Loeb, crafts; Mrs. Ann Nelson, arts; Mrs. Verneal Gade, music; Mrs. John McCorkindale, public speaking; Mrs. John Strawn, style show. All are of Laurel.  
Hostesses will be Mrs. Arnold Ebmeier, Mrs. Allen Broderick, Mrs. Ben Ebmeier, Mrs. Eldon Haisch, Mrs. Homer Jorgensen, all of Laurel, and Mrs. Harold George of Dixon.  
Members appointed to the Laurel Tuesday Club nominating committee were Mrs. Marvin Wickert, Mrs. Art Lipp and Mrs. Don Diediker, all of Laurel.  
The District 111 Fine Arts Festival will be held in Laurel in March. The Laurel Tuesday Club will serve the dinner.  
On the serving committee were Mrs. Marilyn Dahlgren, Mrs. Don Diediker and Mrs. Allen Pardue.

**PRAYER MEETING**  
The Call to Prayer and Self Denial meeting was held at the United Methodist Church last Thursday with 17 members of the Joy and Alpha Circles in attendance. The lesson was given by Mrs. Gary Lute, Mrs. Roy Dickey and Mrs. Art Lipp, with Mrs. Harold Ward, Mrs. Genevieve Ross and Mrs. Agnes Burns assisting. A special offering was taken to support the struggle against racism in the United States and abroad.  
The Joy Circle met and elected officers for 1982. They are Mrs. Roy Dickey, chairman; Mrs.

Agnes Burns, co-chairman; Mrs. Howard Pehrson, secretary-treasurer; Mrs. Jim Urwiler, spiritual growth; Mrs. Winnie Burns, membership and Mrs. Olive Linn, serving chairman. They will continue to sell napkins during 1982.  
The Alpha Circle met for a short meeting. The Prayer Calendar was read by Mrs. Genevieve Ross. The 1982 serving committee was completed. The 1981 officers were re-elected as the 1982 officers.  
On the serving committee were Mrs. Roy Dickey, Mrs. Art Lipp, Mrs. Harold Ward and Mrs. Gary Lute, all of Laurel.

**United Lutheran Church**  
(Kenneth Marquardt, pastor)  
Sunday: Sunday school, 9 a.m.; worship, 10:15 a.m.; annual meeting, 1:20 p.m.; film, "Reflections of His Love," 5 p.m. and 7:30 p.m.  
Monday: Pastors of Conference at Hartington, 11 a.m.; Bible study, 7 p.m.  
Tuesday: Ladies Bible study, 9:30 a.m.; Laurel-Concord Ministerial meeting, United Lutheran, 10:30 a.m.  
Wednesday: Confirmation, 7 p.m.; choir, 8 p.m.

**United Presbyterian Church**  
(Rev. Thomas Robson)  
Thursday: Get well soon, Rev. Robson.  
Sunday: Sunday school, 9:30 a.m.; worship, 10:45 a.m.; potluck dinner, 12 noon; annual meeting, 1:15 p.m.  
Wednesday: Children's choir, 3:20 p.m.; chancel choir, 8 p.m.

**St. Mary's Catholic Church**  
(Father Jerome Spenner)  
Saturday: Mass, 7:45 p.m.  
Sunday: Mass, 9:30 a.m.

**CLUSTER MEETING**  
The United Methodist Men from the east and northeast district will hold its Cluster Meeting at the Laurel United Methodist Church on Sunday at 6:30 p.m.  
This special meeting will feature several speakers from the Methodist Men's organizations from across the state of Nebraska.  
The evening meal will be served by the Laurel United Methodist Women.  
All Laurel and Logan Center Methodist Men are invited to host this meeting.

**TUESDAY CLUB**  
The Laurel Tuesday Club (GFWC) met on Jan. 5 at the Senior Citizens Center in Laurel with 15 members in attendance.  
Mrs. John McCorkindale of Laurel gave the program on "What's Right with Celebrating Christmas." She told of the history and traditions concerning Christmas, as it is celebrated around the world.  
Mrs. Verneal Gade of Laurel presided over the business meeting.  
A committee on park improvement was selected. They are Mrs. Rosemary Mintz, Mrs. Linda Johnson and Mrs. Ann Nelson, all of Laurel. They will work with the City Council on the placement of trees in the City Park and around the old District 114 School House, when they decide on the permanent location.  
The Laurel Greeters are to contact new persons in the community.  
Final plans were made for the Tuesday Club Fine Arts Festival to be held on Saturday, Feb. 20 from 2 to 4 p.m. at the Laurel Concord gym.

**ART WORK JUDGED**  
All the school art work will be judged on Friday, Feb. 19. Craft work must be in by 1 p.m. Saturday, Feb. 20 to be judged. The

**United Methodist Church**  
(Rev. Arthur W. Swarthout)  
Thursday: Bible study, 9:30 a.m.; joy choir, 3:30 p.m.; board of trustees, 7:30 p.m.  
Sunday: Sunday school, 9:30 a.m.; worship, 10:45 a.m.; Crusaders covered dish dinner, 12 noon; United Methodist Youth fellowship, 5 p.m.; United Methodist Men's Cluster dinner, 6:30 p.m.

**World Missionary Fellowship**  
(Jens Kvols, pastor)  
Sunday: Sunday school, 9:30 a.m.; morning worship, 10:30 a.m.; evening fellowship, 7 p.m.

**BIRTHDAY PARTY**  
Viola Lawrence, Mary Echtenkamp and Lottie Longnecker celebrated their birthdays at the center on Tuesday, Jan. 12.  
Forty persons attended the party. Entertainment included selections by the rhythm band, led by Alma Spillinger.  
Genevieve Craig accompanied a group sing-a-long.

**BAND ENTERTAINS**  
The Senior Citizens rhythm band entertained at the Wayne Care Centre last Thursday.  
A medley of favorites from the 1940's were played by Alma Spillinger, Ralph Olson, Emma Soules, Gladys Petersen and Genevieve Craig.

**SENIOR CALENDAR**  
Thursday, Jan. 14: Library hour, 1:30 p.m.; quilting or crafts, 2 p.m.; "Let's Go to the Show," 2:30 p.m.  
Friday, Jan. 15: Sermonette, 2 p.m.  
Monday, Jan. 18: Bingo, 1:30 p.m.  
Tuesday, Jan. 19: Bowling, 1:30 p.m.; current events, 1:30 p.m.  
Wednesday, Jan. 20: Blood pressure clinic, 9 a.m. to noon; monthly potluck dinner, noon; hearing aid clinic, 11 a.m. to 3 p.m.; Mary Nichols speaking, 1 p.m.; entertainment by Erwin Longe and Ralph Olson, 2 p.m.  
Thursday, Jan. 21: Band entertains at Wayne Care Centre, 2 p.m.; quilt making, 2 p.m.; bridge, 3 p.m.

**ANNUAL DINNER**  
The Immanuel Lutheran Church of Laurel will hold its annual congregational dinner and meeting on Sunday.  
The dinner will be held at 11:30 a.m. following church services and the annual meeting will begin at 12:30 p.m.  
All members of the congregation are invited to this important meeting.

**PRESBYTERIAN WOMEN**  
The Laurel United Presbyterian Women met at the church last Thursday at 2 p.m. with 23 members in attendance.  
Mrs. Harold Seyl, president, conducted the business meeting. Devotions were led by Mrs. Leona Bass of Laurel.  
The program was given by

FOX PHOTO COUPON

**Developing & Printing COLOR PRINT FILM**

12 Exposure Roll	\$2.39
20 Exposure Roll	\$3.89
24 Exposure Roll	\$4.39
36 Exposure Roll	\$5.79
Movie & Slide (20 Exp.)	\$1.39
Slide (36 Exp.)	\$2.49

On any 110, 126 or 35 mm color print roll film. (C-41 process only - includes all popular films.)  
Coupon Expires 1/24/82

**GRIESS REXALL**  
Next to Wellman's IGA PC 581

**LAND MANAGEMENT**

The Land That We Manage:  
Is clean, productive and well rotated, because we work with the tenant to keep it that way.

For Peace of Mind in Land Management  
Call - Write - See

**MIDWEST LAND CO.**  
Dave Ewing, Sr. M.A. Arneson Dave Ewing  
Farm Brokers - Contract Specialists - Realtors

206 Main St. Wayne, NE 375-3383

109 E. Broadway Randolph, NE 337-0800

**ATTENTION FARMERS**

Tour John Deere Combine Factory, Plow-Planter Factory, Foundry And Administrative Building, Moline, Ill.

January 26 & 27

Cost - \$95 Per Person - Includes Transportation, Meals And Lodging  
Call For Further Details  
Logan Valley Implement  
Wayne, NE  
375-3325

Thank you for making our Farming Frontier Days so successful even though it rained throughout the day. We were happy so many turned out. Did you know we ended up with about 3/4 of an inch of rain!

Winners of our Frontier Days drawings were:

**ADULTS**

82 G Trimmer  
Fire extinguisher  
Kats 1000 watt engine heater  
Automatic wagon hitch  
Mower bar repair tool  
Gal. heavy duty liquid hand cleaner  
24" J.D. thermometer

Mike Dunklau, Wayne  
Dean Sievers, Wayne  
Lyle Brown, Wakefield  
O.H. Owens, Carroll  
Jim Stapleton, Allen  
Mrs. Alfred Pohlman, Stanton  
Sandy Nichols, Wayne

**BOYS**

J.D. 310 Backhoe loader model kit  
J.D. Farm wagon kit  
J.D. Disk model kit

Jessie Rethwisch, Wayne  
Tony Wemhoff, Pilger  
Rodney Fullner, Wisner

**GIRLS**

Tractor Poster Coloring Kits

- Christine Heinemann, Wakefield
- Kimberly Nolte, Wakefield
- Carol Longe, Carroll

**LOGAN VALLEY IMPL.**

Phone 375-3325  
East on Highway 35 - Wayne, NE

**You May Have Already Won!**



**A New 1982 Olds Cutlass Ciera or Chevy Camaro Plus**

Cassette Recorders - Color TV's - Atari Video Systems - Polaroid Cameras

Just bring your lucky number which you received in Sunday's Omaha World Herald General Motors circular and match your number with the numbers we have posted....

today could be your lucky day at

West Hwy. 35 375-3600

**Mike Perry** CHEVY OLDS

Wayne, NE

Support your Northeast Nebraska Feeders Association

# PAMIDA

AN EMPLOYEE OWNED COMPANY  
EAST HWY. 35 WAYNE, NE

**STORE HOURS**  
Monday-Friday  
9:00 a.m. to 9:00 p.m.  
Saturday  
9:00 a.m. to 6:00 p.m.  
Sunday  
12:00 noon to 5:00 p.m.

Irregular Bath Towels, Reg. \$2.50

**1.69**

Prices Effective  
thru Sunday,  
January 17th.



Fun Size  
Baby Ruth or Butterfinger Candy Bars



**1.69**

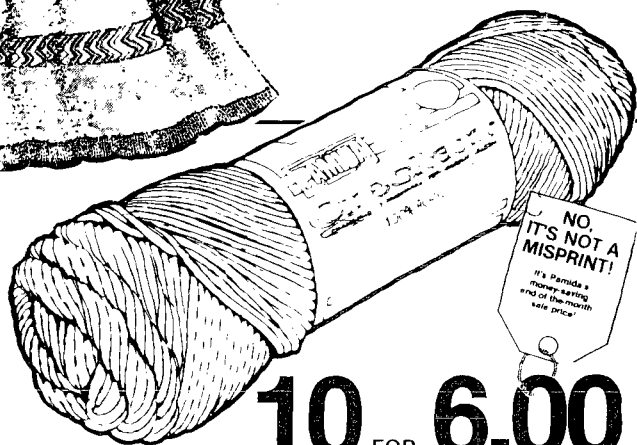

NO, IT'S NOT A MISPRINT!  
It's Pamida's moving-saving end-of-the-month sale price.

**10 FOR 6.00**

Pamida® Creslan® acrylic 3 oz. yarn. Washable and non-allergenic. An assortment of 17 different colors to choose from.



Irregular Wash Cloths

**3/ 1.00**



**3/5.99**  
**3 FOR 3.99 AFTER REBATE**

Ruffles Tail Kitchen Bags, 13 gallon, 40 count, Trash and Grass Bags, 26 gallon, 30 count or Trash and Lawn Bags, 30 gallon, 20 count. Heavy duty thickness. No rainchecks.

West Bend Wa Model 3021

**55**

Trident Val-U-Pak

**3/1.00**

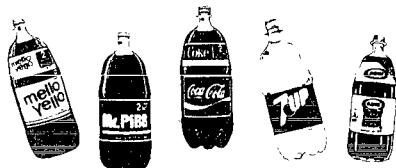

Coke, 7-Up, Diet 7-Up, Mr. Pibb, Mello Yello and AW Root Beer  
2 Liter

**1.19**



Planter Snacks, Curls, Corn Chip



**6**

## PAMIDA

AN EMPLOYEE OWNED COMPANY

**2.00 REBATE**

**PRESTONE II ANTI FREEZE**

**SAVE \$2.00 NOW!**  
on Prestone II



Sale Price on 2 Jugs \$8.78  
Cash Refund BY MAIL FROM PRESTONE II \$2.00  
**YOU PAY ONLY \$6.78**

**PRESTONE II® Cash Refund Mail In Certificate**

We'll refund you \$2.00 when you cut out and send this completed certificate along with the Proof-of-Purchase to PRESTONE II® Cash Refund, P.O. Box 5559, Chicago, ILL. 60677

Mr. Mrs. Ms \_\_\_\_\_  
Address \_\_\_\_\_  
City \_\_\_\_\_ State \_\_\_\_\_ Zip \_\_\_\_\_  
(Please use address label or print)

Proof-of-Purchase for refund on two jugs of PRESTONE II® are BOTH of the following:  
A) Two printed foil seals from the mouths of two PRESTONE II jugs, PLUS;  
B) Store identified cash register receipt with the date of purchase (January 1 thru January 31, 1982) and the price of each PRESTONE II jug (printed).  
Limit: One cash refund per family per address. Refund request must be made on this official form. Reproductions unacceptable and sale is prohibited. Void where prohibited, licensed, restricted or taxed. Allow 6 to 8 weeks for refund. **REFUND REQUEST MUST BE POSTMARKED NO LATER THAN JANUARY 31, 1982. REQUESTS POSTMARKED AFTER THIS DATE WILL BE RETURNED.**

**THE MOST TRUSTED ANTI FREEZE IN AMERICA**

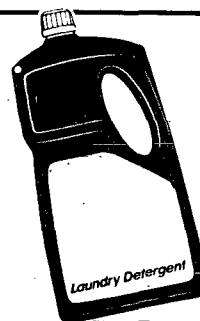

Rainbow Heavy Duty Laundry Detergent, 64 oz.

**1.89**

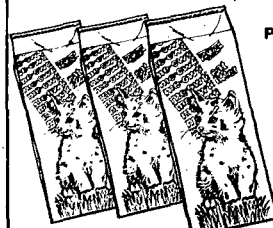

Pamida Me-Owl Cat Litter, 5 lb.

**3/1.00**

Me-Owl cat litter, 5 lbs. Deodorizing absorbent. Replaces messy sand-box. Absorbs oil from garage floors too! Buy several at this low price!



Rich C Just ad

NO, IT'S NOT A MISPRINT!  
It's Pamida's moving-saving end-of-the-month sale price!



**1.99**  
Bufferin tablets, 100's. For minor aches and pains. Limit 2.



Ban Roll-On Deodorant, 1 1/2 oz. Regular and Fresh Quick Dry.

**1.19**

**1.79**

PAMIDA



# REMODELING SALE

## Rock Bottom Prices

Excuse our mess! Stop in and take a look!...take advantage of these bargains!!

Save

# 30% to 75%

### On Our Winter Fashion Clearance



**Ladies and Girls**

Tops, Sweaters, Slacks, Sleepwear, Boots and Shoes, Purses.

**Men's and Boys**

Coats, Vests, Shirts, Sweaters, Pants, Snow Boots, Long Underwear.

Ruth  
Wheel Humidifier, .00  
Potting Soil, 4 qt. 2/1.00

Cheez Balls, Cheez and Pretzels, .99

ation ANT COCOA MIX Chocolate hot water  
Carnation Hot Cocoa Mix, 20 oz. canister. Makes 20 servings. Rich chocolate flavor—all you do is add hot water.

Pert Shampoo, 11 oz. Normal and dry or oily.  
**1.29**

Granada Solid Color Blankets, Reg. \$5.99. Choose from blue, champagne or gold. 100% Polyester.  
**3.99**

Morgan 5 lb. Bag Popcorn, white or yellow  
**1.69**

Fisher Sunflower Seeds  
**.79**  
Fisher Salted in the Shell Sunflower Seeds, 1 lb. pkg. Great snack anytime!

Summit Paper Towels  
**49¢**

Charmin Bathroom Tissue, 6 roll pkg.  
**1.59**

Dial Gold Deodorant Bar Soap, family size  
**2/1.00**

Pamida® Brand Dry Roasted Peanuts, 8 oz. jar. Always fresh and so delicious. Stock up!  
**.89**

25-Lb. Alpo Dog Food  
**6.99**

Westinghouse Soft White Light Bulbs, pkg. of 2, 60 or 75 watt.  
**89¢**

Capri Bath Oil, 28 oz. 6 assorted fragrances.  
**99¢**

Aquafresh toothpaste, 6.4 oz. Fights cavities. No rinses, checks, white quantities last. Limit 2.  
**99¢**

**CLIP AND MAIL IN FOR REBATE**  
To the consumer: Complete this coupon and return it to: Polaroid Coupon Office, P.O. Box 2808, Raleigh, NC 27622. Please enclose your sales receipt and the end panel from your Polaroid Time-Zero single pack. Polaroid will reimburse you \$1.00. Coupons must be received by January 31, 1982. Please allow 60 days for delivery. Valid only in USA. Limit one per family or company. Coupon void where restricted by law. Coupon may not be transferred and must accompany requests for this offer. Polaroid reserves the right to limit claims by industrial or commercial users. Not responsible for illegible or incomplete coupons.

60¢ Price you pay  
-1.00 Rebate  
**50¢** Net value with Polaroid rebate

Name \_\_\_\_\_  
Address \_\_\_\_\_  
City \_\_\_\_\_ State \_\_\_\_\_ Zip \_\_\_\_\_

**5.59 AFTER REBATE**



**A Good Old American Value**

## Activist's proposals threaten economical food production

# Wayne County farmer raps animal rights movement

The "animal welfare" movement is a "sleeping giant" that poses a threat to the economical production of food in America's breadbasket.

That's the well-researched opinion of a Wayne County farmer who has spent years in poultry, egg and cattle production.

Joe Claybaugh of rural Carroll told Wayne Kiwanians Monday that animal welfare activists "certainly will change the low-cost production of food" that Americans have grown accustomed to buying.

According to Claybaugh, who has been keeping track of the activists' organizational activities for years, the movement has spawned dozens of groups throughout the country.

He said the movement, which seeks to guarantee "the rights of animals," is head-quartered in the political power base of the country — Washington, D.C.

During a noon-luncheon presentation to Kiwanians, Claybaugh discussed the

ramifications of animal welfare issues and used his operation, TWJ Farms, to illustrate some of the dilemmas presented by the activists.

Apparently the activists of the 1960s and 1970s found themselves running out of things to do," Claybaugh said.

Explaining that many of the activists have rallied around the animal rights issues, Claybaugh said it is ironic that this country "has the people and the money to be concerned about animal welfare," when there is such "tremendous hunger" in the world.

The Carroll farmer told Kiwanians that the activists are well-financed. For example, he said, the Chicago Anti-Cruelty Society, which was organized in 1899, has \$1.5 million at its disposal from some 3,400 contributors.

Claybaugh listed nearly a dozen groups that have organized around the animal rights issues.

Among them were groups dedicated to vegetarianism. "They want to cut meat consumption by 50 percent," Claybaugh explained.

According to Claybaugh, the animal rights movement started in Europe during the 1960s.

He said that during that decade, the English appointed a committee to study the confinement of animals, particularly farm animals.

That committee, said Claybaugh, ended up setting standards for confinement. And other European countries — Switzerland, Belgium and Holland, for instance — soon joined the cause.

Claybaugh said some of those countries outlawed cages. The Germans, he said, didn't outlaw cages, but they did outlaw the standard sized cage.

The activists are concerned that "animals interact with other animals," Claybaugh explained.

HE SAID THE activists make a special point of humanizing animals, insisting that they have emotions and feelings similar to those found in people.

"I guess we can thank the era of animated (Walt) Disney characters for that," Claybaugh said.

According to Claybaugh, some of the things opposed by the animal rightists include crate-cafed veal production, tethered farrowing sows, teeth clipping on piglets and poultry debeaking and molting practices.

He noted that several large East Coast newspapers recently carried advertisements — sponsored by the Humane Society — that urged consumers to stop buying veal.

"And, they've gone beyond the animals rights issues into what they call the factory farms," Claybaugh said.

"They call the factory farms barbaric, inhumane and inefficient," he added.

CLAYBAUGH SAID that what the activists seem to overlook is that it has been an age-old rule on farms that livestock will not produce unless it is in a proper environment.

"You can't demand production from an animal," Claybaugh explained, indicating that the animals had to be properly cared for or they would not produce.

"If they don't produce, they aren't economical," he continued.

Claybaugh told Kiwanians that the activists' issues bring up a question that society has to answer.

"We have to decide whether to keep the emphasis on low-cost, high-protein food production or shift it to animal rights," Claybaugh said.

CLAYBAUGH ALSO noted that the animal rights activists are beginning to push programs in school systems.

He said some of the programs ask kids whether they had eaten an animal and

whether the animal had to be killed for food. "The animal rightists' proposals, Claybaugh said, "would reduce 100,000 chickens to 25,000 birds — a level of production that would be uneconomical for him."

"Debeaking, in my mind, is like cutting a fingernail," he explained. "Would the activists rather see the destruction of chickens, picking the flesh of other birds?"

HE ALSO NOTED that the activists' proposals would force poultry producers back to a floor operation, where birds would be exposed to disease and eggs would be subjected to filth and breakage.

During a question-and-answer period following his presentation, Claybaugh said he doubted whether many of the activists ever had been on a farm.

Claybaugh's farm, which features modern technology and management techniques for poultry, egg and purebred cattle production, is just south of Carroll.

### November food costs

Families	Thrifty	Plans		
		Low cost	Moderate cost	Liberal
Family of 2 (20-54 years)	\$32.90	\$47.30	\$53.10	\$63.50
Family of 2 (55 years and over)	29.80	37.80	46.90	55.80
Family of 4 with preschool children	46.70	59.60	74.30	88.70
Family of 4 with elementary school children	56.50	72.00	90.40	107.90
Individuals in four person families				
Children				
1-2 years	7.60	9.60	11.80	14.00
3-5 years	9.20	11.30	14.20	17.00
6-8 years	11.80	14.90	18.70	22.30
9-11 years	14.80	18.60	23.40	27.90
Females				
12-19 years	13.90	17.70	21.80	26.50
20-54 years	13.40	17.20	21.40	25.50
55 and over	12.20	15.60	19.70	22.70
Males				
12-14 years	15.70	19.80	24.70	29.50
15-19 years	17.20	21.80	27.30	32.70
20-54 years	16.50	21.30	26.90	32.20
55 and over	14.70	18.80	23.40	28.00

USDA News Center

## Applicators are subject to national regulations

Commercial pesticide applicators in Nebraska are subject to all regulations governing national standards for proper disposal of hazardous waste that were made effective by the U.S. Environmental Protection Agency last fall, according to Emery Nelson, extension specialist in pesticide training at the University of Nebraska.

Because each state is expected to adopt and implement its own plan for disposal of hazardous waste, the Nebraska Department of Environmental Control will establish a regulatory agency to ensure that these standards are followed. Until then, commercial applicators may find that they are subject to regulations of which they are not completely aware, Nelson explained.

Farmers disposing of hazardous materials acquired for personal use on their own property are exempt from the law.

**HAZARDOUS WASTE**, according to the EPA, is solid or liquid waste which, when mismanaged, may pose a threat to the health of the environment. EPA regulations require special handling in disposing of hazardous waste when the amount exceeds specified standards for different categories of chemicals.

EPA standards for each of three classes of hazardous waste are as follows:

The first is known as the "2.2 pound list." These chemicals are classified as "acutely toxic." If an applicator stores holds or disposes of more than 2.2 pounds (1 kilogram) in a month, he is

subject to strict procedures for disposal outlined by the EPA.

Insecticides in this category include Temik, Phostoxin, Parathion, Carbon disulfide, Cygon, Endrin, Heptachlor, Toxaphene and Thimet. Two herbicides included are Acrolein and Dinoseb. Rodenticides on the list include warfarin, strychnine and zinc phosphide. An avicide is Avitrol.

Chemicals in the second group are considered by the EPA to be less dangerous. This category is known as the "2,204 pound list." Applicators accumulating more than 2,204 pounds (1,000 kilograms) in a one month period, are subject to the same strict disposal procedures as mandated by category No. 1.

Insecticides on this list include chlordane and carbon tetrachloride. Among the herbicides listed are 2,4-D and 2,4,5-T.

The third category involves the disposal of toxic chemicals in solution. The seven chemicals listed in this category and their maximum concentration per million parts are as follows: Endrin, 0.2; 2,4-D, 10.0; Toxaphene, 0.5; Lindane, 0.4; 2,4,5-T Silvex, 1.0; Methoxychlor, 10.0.

THESE CHEMICALS in solution exceeding the specified concentrations are subject to the full provisions of the hazardous waste law. Also, if an applicator starts

with 2.2 pounds or more of a chemical on the 2.2 pound list, he is already subject to disposal restrictions.

What are these restrictions? Nelson explained that ideally accumulated waste material should be used, recycled, treated, or stored. If an applicator accumulates more than the critical amount of a specified chemical, he may store the waste for 90 days without a permit before disposing it. If he doesn't have these options and has quantities exceeding the EPA's limits, he must follow several steps in disposing of the chemical, he said.

The most important step is to file notice with EPA as a disposer of wastes on one of the three lists, Nelson said. Then, the disposer should also ask the state regulatory agency or the EPA whether he is obligated to file a "Superfund" notification. This may entitle him to some federal money allotted for hazardous waste clean up.

The next step, Nelson said, is to locate a suitable disposal site. None in Nebraska has been designated by the EPA or the Nebraska Department of Environmental Control, but either office has a list of locations, he explained.

SINCE THE SHIPMENT of hazardous waste is governed by the EPA and the U.S. Department of Transportation, an applicator must fill out a

"transportation manifest." DOT provides information on how to fill out the manifest, and on packaging, labeling, marking and placarding the shipment.

"It is the operator's responsibility to see it gets where it's supposed to go," Nelson said. The applicator must keep records for a minimum of three years and may need to submit an annual report to the EPA. If less than the critical amount is slated for disposal, it may be taken to a state licensed landfill, Nelson said.

Pesticide containers that have held chemicals on the 2.2 pound list that have not been triple rinsed are also regulated under this law, Nelson said. The weight of the unrinsed container is included in the weight considered a hazardous waste. If containers have been triple rinsed, they are not subject to EPA regulations. Rinsed containers should be disposed of according to label instructions and state guidelines, he said.

Federal penalties ranging up to \$25,000 can be assessed if a person violates hazardous waste law. Both federal and state regulations permit fines and prison sentences, Nelson noted.

### Wayne Vets Club

Try our Thursday Night's Special and be sure to be at the Vet's Club at 8 p.m. for the Give-Away drawing.

### 4-h news

**Deer Creek Valley**  
The Deer Creek Valley 4-H Club met in the Pat Fitch home on Dec. 23, with seven members. Minutes were read and dues paid. Goals for 1982 were selected. Certificates and yearly pins were handed out, and project books were given. Next meeting will be a potluck supper in the Glenn Loberg home at 7 p.m. Jan. 18.  
Dawn Sand, news reporter

**Gingham Gals**  
The Gingham Gals 4-H Club, hosted by Sorensens, met Jan. 5 at Grace Lutheran Church. Christine Heinemann and Karmyn Koenig gave speeches, and Anne and Lori Sorensen presented demonstrations. Deana Krause and Tara Erxleben were initiated. Next meeting will be Feb. 2. Hosts will be the Von Seggers. Karmyn Koenig, news reporter.

**Wranglers**  
The Wrangler's 4-H Club held their first meeting of the year on Dec. 29. The meeting was called to order by president Jeanne Warner. Thirteen members and four leaders were present. Malinda Petit and Renee Plueger were voted into the club as new members. Newly elected club officers are: Machelle Petit, president; Jeanne Warner, vice president; Kelly Kramer, secretary; Alicia Starling, news reporter; Mrs. Kenneth Petit, club leader; Jim Warner, dairy leader; Valarie

from horseman's up leader. LeRoy Koch, sheep leader. Luntz Koester, beef leader, and Marilyn Crumler, Cindy Kramer and Lori Kramer, cow leaders.

Next meeting is scheduled Monday, Feb. 1, at 7:30 p.m. at the Northeast Station, near Concord. Lunch will be served. Ryan Creamer and Doug Kramer.

**How the #1 liquid fertilizer fits into a total program.**

**The earlier, the better**



If you're looking for an early edge toward bigger crop yields, here's something you ought to look into. NA-CHURS Liquid Fertilizer applied at planting starts to make a difference in your crops almost from germination. It's close and available to the seeds. It's a true solution, so each drop is consistent and complete. Plants get off to a faster, healthier start. But just as important as the better start is your NA-CHURS representative. He offers you the finest support program in the industry, free of charge. Soil and tissue tests. Agronomists' recommendations. All from the leader in liquid fertilizer and a NA-CHURS representative who's a neighbor, there to call year 'round. Call him as you plan your crop fertility program. You'll see how NA-CHURS — and NA-CHURS Total Crop Service Program — fit into a more productive, more profitable program. Start to finish.

NA-CHURS Plant Food Company  
Home Office, Marion, Ohio  
**Art Barker**  
Wakfield, NE 68784  
287-2980  
**NA-CHURS**  
Helping you make the most of the fields you farm the best

## There's no credit like right credit.

And when we say right credit, we mean credit that fits into a sound plan. Credit designed to help an agricultural operation achieve a specific goal. Credit that isn't right for an operation doesn't do the borrower or the lender any good.

We're the Production Credit Association. Our loan officers believe in good records because it's good business. From them they can help you see how your operation is doing and how it might do more. It's all part of sound planning. A way of making credit fit and helping it work for you!

At PCA we have people trained in providing the kind of financial service that can help you make your operation move more effectively. We're specialists in agricultural credit... we talk your language. So give us a call or drop by our office.

**Now more than ever, you need a lender who understands.**



We're agriculture's leading lending hand.  
Let's talk!  
**Norfolk Production Credit Association**  
In Wayne County see Fred W. Scholteger, Jr.  
Phone 371-1833

## Poulan Chain Saws

**PRICE BUSTER!**

Model M 25-12 12" Reg. \$139.99

SALE \$119.00

Model MS 25D-14SN 14" Reg. \$171.99

SALE \$151.00

Limited Quantities - Hurry!  
Sole Prices Cash & Carry!  
**Carhart LUMBER CO.**  
Serving your Northern Neck and Potomac Association

**THURSDAY NIGHT**  
Be Sure To Stop In Thursday at 8 p.m. for the Give-Away  
**KAUP'S TV Sales & Service**  
322 Main Wayne 375-1883

## farm briefs

### Farm Bureau women's conference

The 1982 Mid-Winter Farm Bureau Women's Conference will be held at the Holiday Inn in Kearney Feb. 1 and 2. Registration begins at 11 a.m. on Monday, with adjournment at 2 p.m. on Tuesday. Conference theme is "Belong-Participate-Succeed."

The Monday evening banquet speaker will be Ron Hanson, associate professor of Ag Economics. His topic will be "Keeping Family on Friendly Terms While Farming Together."

The Tuesday morning workshop will feature Mrs. Kathy Koubek, State Department of Agriculture home economist, and Frank Chambers, director of field service.

Tuesday will conclude with a noon luncheon. Speaker will be Sue Palmore, coordinator of the Women's Farm Bureau Federation.

Area women interested in attending the two-day meeting are asked to contact Mrs. Harold George, Dixon, 584-2625. Registration deadline is Jan. 17.

### Livestock feeders meeting

The annual meeting of the Northeast Nebraska Livestock Feeders Association will be held at the Oasis on Monday, Jan. 18. The social hour will begin at 6:30 p.m. with dinner at 7:30. The Oasis is located at the Sioux City Municipal Airport.

Mickey Stewart, state ASCS director, will be guest speaker. Mickey will be speaking on animal care, a subject which urban consumer activists have become very involved in recent months.

These activist groups are working to change many of the modern methods of raising livestock.

Paul Johnston, executive vice president of the Nebraska Livestock Feeders Association will give an update on some other areas of interest to NLFA members.

The annual business meeting along with election of local board directors will be held.

### Vacation guides to promote state

Applications for summer employment in the Nebraska Vacation Guide Program are now available through college placement offices, Job Service offices and local chambers of commerce. The program, sponsored by the Nebraska Department of Economic Development, is in its 10th year of promoting Nebraska's attractions, services and resources to interstate travelers.

Guides are trained and will work June 1-Aug. 13, 1982 at the rest areas. Applications will be accepted through Feb. 26. For more information, contact Cindy Kaliff, Nebraska Department of Economic Development, division of travel and tourism, Box 94666, Lincoln, Nebraska 68509. (402) 471-3798.

### CCC loan interest rate lowered

Commodity Credit Corporation commodity loans disbursed in January will have a 12.25 percent interest rate, Everett Rank, executive vice president of the corporation, announced.

The new rate, down from 14.5 percent, reflects the interest rate charged CCC by the U.S. Treasury in January, Rank said.

Rank also said that outstanding 1981-crop CCC loans will be adjusted to reduce the original 14.5 percent interest rate charge to 12.25 percent.

The 12.25 percent interest rate applies also to outstanding and new farm storage facility loans which are subject to the variable interest rate, Rank said.

### Delegates to ASC Convention

The three regular members of each community were delegates to the December 17 County ASC Convention. They elected Dean Owens to a three-year term on the County Committee and Melvin Wilson to a one-year term. Alvin Sundell and George Jaeger were elected as alternates.

Erwin Morris is the carryover committee member and was elected as chairman for 1982. Dean Owens will be vice chairman, and Melvin Wilson regular member.

Morris farms southwest of Carroll, Owens north of Carroll and Wilson south of Wakefield.

### Conservation tillage conference

The Tri-State Conservation Tillage Conference will be held on Wednesday, Feb. 17 and Thursday, Feb. 18 at the Marina Inn in South Sioux City. Participants may choose either day as the program is the same for both days. Pre-registration is required. Interested persons should contact the Soil Conservation or Extension Service Office.

### Rye production up 20 percent

Production of rye during 1981 totaled 798,000 bushels, up 20 percent from last year's revised production of 666,000 bushels. Average yield of 21 bushels per acre was 3 bushels above a year earlier.

Acres harvested at 38,000 moved up 3 percent from the revised 37,000 for 1980.

### Barley production down 6 percent

Barley production in 1981 totaled 697,000 bushels, 6 percent less than the previous year. Average yield was 39 bushels per acre, up 1 bushel from 1980.

Acres harvested at 23,000 was 2,000 acres below 1980 and the lowest since 1870.

## Corn rootworms are farmers' top concern

Western and northern corn rootworms remain the number one concern for farmers in 1982, in terms of potential costs of prevention and control, a University of Nebraska extension entomologist said this week.

Robert E. Roselle said approximately \$41 million are spent each year for soil insecticides to prevent rootworm infestations. "Many other insects can be serious threats, usually in specific locations, but none is as general as corn rootworms," Roselle pointed out.

**THE PRACTICE** of continuous corn in many areas of Nebraska provides a favorable food supply every year for rootworms, he explained, and the worms overwinter in the egg stage, protected in the soil.

Current preventative insecticides are not completely reliable, Roselle reported. In certain fields, most insecticides work quite well, in others, none will provide the degree of control that is desirable, he said.

Many factors affect the efficacy of an insecticide in controlling rootworms, even with the same chemical used in an area. Factors influencing reliability include the time of application, the number of rootworms, pH of the soil, excessive moisture, the rate of application and the effectiveness of incorporating the material into the soil.

Farmers cannot alter weather conditions and in many cases the alkalinity of soils, but they can change the timing of applications and do a more effective job of calibration and incorporation in the soil, Roselle stated.

**HE CITED** tests by Dr. Z. B. Mayo, NU entomology researcher, which show that insecticide granules applied just before egg hatch will be more reliable and effective than those applied at early planting. Chemicals wear out if they are in the soil for long periods before rootworm egg hatch, he said.

Farmers may calibrate for the correct rate of chemical application by using 1,000 feet of row. They should catch the granules from each box for a known length of row in feet and weigh them.

Be sure granules are applied in bands and covered with soil, he added.

Rootworm eggs hatch around June 1 each year, although there is some variability, Roselle said.

If it is not possible to apply granules at cultivation, the producer must be ready to accept some rootworm damage, the insect specialist said. He advised using Coumat, Amaze or Dyfonate at early planting. Furadan also can be used if it has not been applied in the field the past two or three years, Roselle cautioned.

## this and that

don c. spitze  
wayne county extension agent

**DO YOUR HOUSEPLANTS HAVE A DRINKING PROBLEM?**  
If you are having a problem with your houseplants the odds are it's a watering problem—too much, too little, or the wrong time. Here are some ideas that will help eliminate a drinking problem your plants might have.

**TYPES OF DRINKING WATER**  
First let's examine the types of water available. Rainwater or melted snow is best although distilled water also works well. If you use distilled water, remember to stir it to mix in air. Water from a dehumidifier works just as well and cuts down on expense. If it isn't convenient to collect fresh water, you can also grow lush plants using well water or city tap water.

**CHEMICALS IN WATER**  
Two chemicals commonly found in city water are chlorine and fluorides. Chlorine does not usually harm indoor plants but as a precaution you can allow the water to stand for 24 hours in an open container to allow most of the gas to escape. Fluoride can cause leaf burn on certain plants such as spider plants. An occasional flushing of the soil of these plants may help eliminate buildup of fluorides and other salts.

It is ideal when 10 percent of the water added at a watering comes out the bottom of the container into the catch basin. This achieves a desirable flushing action in the soil. However, do not let the excess water stand; empty it out or you will be defeating the purpose.

Avoid water from a water softener. Chemical water softeners replace calcium with sodium, which may produce dangerous accumulations of soil salt. Homes having a water softener should run off plant water from a faucet located ahead of the place where the water pipe enters the softener unit.

The frequency of watering depends on many factors such as room temperature, light, plant size, humidity, time of year, etc. In winter, many thin leaved plants require watering only once or twice a week. Thick-leaved plants and plants having large pots are satisfied with an once-a-week or every other-week drink. Use room temperature water.

Beware of overwatering. More houseplants are killed by too much water than by too little. The main rule of watering is to wet the entire soil ball every time you water and then allow the soil to dry before watering again.

Commercial devices are available that reportedly "tell you when to water." These devices may be used as a guideline but the old "finger test" is still perhaps the best indicator.

## Certification training is planned in March

Commercial pesticide applicators who have never been certified to apply restricted-use pesticides or those who have let their certification lapse can take initial certification training in March at six locations around the state.

Emery Nelson, University of Nebraska extension specialist in pesticide training, said the training should not be confused with recertification opportunities being offered in January, February and March. Those are only for current holders of certification, he emphasized.

Initial certification training is available in any of the numerous commercial applicator categories, Nelson said. However, applicators desiring such training must request study materials in advance for their category or categories.

This also will ensure that the desired training and testing will be offered at the meeting the applicator plans to attend, Nelson added. Forms to request the study materials and to register for the training are available from Cooperative Extension Service offices in all Nebraska counties.

The training is provided by the Nebraska Cooperative Extension Service and will emphasize the basic, safe use of pesticides, Nelson said. The testing following the training will be administered by a representative of the Environmental Protection Agency which issues the certification. Participants need to score 70 or better on the test to be certified, he said.

The training programs begin at 9 a.m. and should conclude by 4 p.m. at all locations. More information about the training is available from extension agents or from Nelson at 101 Natural Resources Hall, UNL East Campus, Lincoln, Neb. 68583-0918 or 402/472-1632.

The schedules for the training meetings: March 10—Panhandle Station, Scottsbluff; 11—Ramada Inn, North Platte; 12—Midtown Holiday Inn, Grand Island; 16—Nebraska Center, Lincoln; 17—Cooperative Extension Service in Douglas County, 8015 W. Center Rd., Omaha; and 18—Villa Inn, Norfolk.

## ASCs office deadline near for oat acreage reports

Reports of 1980 and 1981 crop oats acreages are being taken at the ASCS office now.

According to Erwin Morris, chairman of the Wayne County ASC Committee, the reporting deadline is Feb. 5.

The 1982 farm program will include oats as a feed grain base crop. Therefore, acreage history and crop use certifications are needed to establish oat base.

The 1982 program could include an acreage reduction provision if the Secretary of Agriculture decides this provision is needed. Details of the 1982 program have not been received in the county ASCS office, but are expected soon, Morris said.

**JEFF'S NEW HOURS:**  
**6:00 a.m. to 7:00 p.m. Daily**  
to 8:00 p.m. on Thursdays and 8 a.m. to 11:00 a.m. on Fridays.  
**(Except Mondays - Closed at 5:00)**

**EVERY SUNDAY NOON BUFFET**

**FISH & CHICKEN EVERY SUNDAY NIGHT (Plus Our Regular Menu)**  
Open Sundays 7 a.m. - 2 p.m. and 4:30 - 7:00

**Jeff's Cafe**  
212 Main Ph. 373-9929 Wayne

**Put Fleet Supreme to work for you.**



Conoco's Fleet Supreme is a multi-purpose, heavy-duty oil. It's ideal for gasoline and diesel engines. Available in 15W-40.

**\$23.25** 5-gallon pail

Also available in 30 gal. drums at \$3.80 per gal.

**FREDRICKSON OIL CO.**  
1 1/2 Miles North of Wayne on Hwy. 15 373-3535

**More Valley Corner Systems every year,**

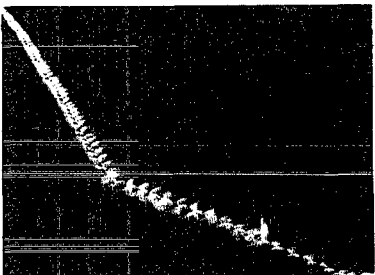

**because it's the least costly investment per acre.**

It's going to be harder to make farming pay off in the years to come. Harder for many reasons.

So if anything makes sense, it's to maximize the potential of the land you now farm. Irrigating with a center pivot is one way. Irrigating with a Corner System is even better.

A Corner System can irrigate 19 to 45 more acres than a regular pivot, producing extra income on acres already being farmed. That's why nearly one out of every six pivots sold today is a Corner System.

And when it comes to Corner Systems, nobody knows more than Valmont. They're proven reliable with nearly 3,000 systems in operation. That's at least 20 times more than any other brand.

Before you buy any center pivot, see us. We'll tell you how a Valley Corner System can add to your bottom line profits while being the least costly investment per acre.

Valley dominates the field.

**VALLEY**

**Husker Valley Irrigation**  
Phone 371-0153 RR 2 Norfolk, NE 68701

In Wayne Area Contact:  
**Mick Samuelson - 373-4027**

**ATTENTION FEDERAL CROP Insurance Holders**



**To All Farmers and Landowners,**

**Dick Dittman**  
First National Agency

"I invite you all to continue your All-Risk Crop insurance with First National Agency. As your experienced representative I can offer you friendly, expert service. I look forward to serving you."

Give Dick a call at 373-2511

**First National Agency**  
301 Main Wayne 373-2511

Support your Northeast Nebraska Feeders Association

**Today it takes two... PARTNERS and YOU**

**RESIDENTIAL**

808 Pearl -- Excellent location, insulated, central air. Just move in and enjoy the home.

604 Windom -- Completely remodeled and ready to occupy. Priced in the 30's.

710 West 3rd -- Seven years old. Blend rate financing. A comfortable home. 50's.

Muhs Acres -- A two year old custom built, two bedroom home. Heat pump, central air, 1/2 acre lot. \$59,900.

806 West 3rd -- Over 2,400 sq. ft. finished. Two furnaces for heating efficiency. Two car garage and many extras.

415 Lincoln St. -- Excellent location for personal residence or rental unit. Needs remodel work. Priced at \$19,500.

212 East 8th -- Well insulated, near new carpeting, hot water heat. Ready for immediate occupancy.

802 Lincoln -- You must see this home to appreciate the quality of comfortable living it offers. Four bedrooms. In the 50's.

614 Pearl -- Four bedroom, detached garage. Price reduced for quick sale.

505 East 10th -- 2,000 sq. ft. of living area, two fireplaces, excellent landscaping, near college.

1214 Sunset Drive -- Three year old home, four bedroom, main floor family room with fireplace.

912 East Aspen -- New home utilizes passive solar concepts. New area.

Muhs Acres -- New construction, one acre lot, heat pump wood heating system, attractive terms available. Stop in for details.

Wakefield -- New split level home on large lot, fireplace, two car garage.

Carroll -- Three bedroom home with newer furnace and insulated. Low 20's with attractive contract terms.

Carroll -- Two bedroom home one block from school. In the 20's.

**BUSINESS OPPORTUNITIES**

Bar and Grill in Wayne -- showing good volume. Terms.

Steak House and Lounge -- operating now...Call or stop in for details.

Commercial Building in Wayne with Parking -- Let us discuss the possibilities with you.

Mobile Home -- 1977 double wide. Central air, range, refrigerator, washer and dryer.

**BUILDING LOTS**

For new construction or building lots in Wayne or Carroll contact us.

**FARMS**

If you plan to buy or sell a farm in the near future or if you are interested in farm management, please stop in or give us a call.

Support your Northeast Nebraska Feeders Association

**STOLTENBERG PARTNERS REALTOR**  
130 West 7th Street, Wayne, NE Phone 373-1563  
1400 North 37th Street, Lincoln, NE Phone 485-5344

**Barrell Inn**  
David & Wayne-Tietgen  
226 Main St. Wakefield, NE 68793  
287-9003

**Serving LUNCHES**  
Monday-Friday 11:30-1:30

**Happy Blue Ribbon**  
Now On **TAP**

**DINNER**  
Friday Feasting Catfish 5:30-9:30  
Saturday Prime Rib & Chicken 5:30-9:30



# concord news

mrs. art johnson 584-2495

### CHURCH WOMEN CIRCLES

The Concordia Lutheran Church Women Circles met Thursday afternoon, 1982 program books were filled out with hostesses and Bible study leaders.

The Bible study for the day was from 2 Kings 4:1-37, a poor widow and the rich woman.

Mrs. Clarence Pearson was hostess for the Elizabeth Circle with 10 present. Mrs. Virgil Pearson was the Bible study leader.

Mrs. Robert Anderson was hostess for the Phoebe Circle with 11 present. Mrs. Glen Magnusson was Bible study leader and Mrs. Erick Nelson will be the February hostess.

Mrs. Arthur Johnson was hostess for the Anna Circle with seven members and two guests present. Mrs. Esther Peterson was Bible study leader and Mrs. Arvid Peterson will be the February hostess.

Mrs. Winton Wallin was hostess for the Dorcas Circle at 8 p.m. There were 30 present. Mrs. Verdel Erwin was Bible study leader. Mrs. Doug Krite will be the Feb. 4 hostess.

### BON TEMPO BRIDGE CLUB

The Bon Tempo Bridge Club met last Thursday evening with Lois Witte as hostess.

Marge Rastede and Agnes Serven won high scores.

Mae Rueter will be the Jan. 28 hostess.

### WELFARE CLUB

The Concord Women's Welfare Club met the afternoon of Jan. 6 with Mrs. Robert Anderson as hostess.

Mrs. Anderson also celebrated her birthday with the club members and Mrs. Clarence Pearson, her silent sister, brought her a birthday cake.

Thirteen members answered roll call with "my favorite writer or person."

Reports were read and a money donation had been given as a memorial for Mrs. E.E. Fisher, a former member of the club.

Birthdays announced were Esther Ruback, Jan. 18 and Mrs. Jim Clarkson, Jan. 15.

The Christmas dinner hostesses had the program for the afternoon. Mrs. George Anderson read an article "Art Inspired by Religion," Mrs. Dick Hanson gave two poems, "Request" and "New Year's Prayer," Rachel Willers had two articles, "New Year" and "Chimney Talks," Mrs. Kenneth Klausen gave a humorous reading.

Mrs. Art Johnson will be the Feb. 3 hostess.

### 3 C'S CLUB

The 3 C's Home Extension Club met the evening of Jan. 4 with Ina Rieth as hostess.

The meeting opened by group reading the extension creed.

Roll call was answered by giving a New Year's resolution by nine members. Reports were read.

Helen Pearson gave an article on citizenship and Irene Magnusson read an article on health. No lesson was given but program books for 1982 were filled in with lesson leaders and hostesses.

Carolyn Hanson received the hostess gift.

Shirley Stohler will be the Feb. 1 hostess.

Mrs. Rieth served a dessert lunch.

### Concordia Lutheran Church

(David Newman, pastor) Sunday: Morning worship service, 9 a.m.; new time Sunday by 10 a.m.

Tuesday: WCTU at Concordia Lutheran, 2 p.m. Wednesday: Lutheran Church Men meet, 8 p.m.

St. Paul Lutheran Church Sunday: Morning worship service, 7:30 a.m.; Sunday school, 8:30 a.m.

Evangelical Free Church (John Westerholm, pastor) Sunday: Sunday Bible school, 9:59 a.m.; morning worship service, 11 a.m.; evening service, 7:30 p.m.

Tuesday: Grace College of the Bible, musical, 7:30 p.m.; no Wednesday service.

### SENIOR CITIZEN CENTER CALENDAR

Friday, Jan. 15: Birthday party honoring Mrs. Jim Clarkson, 2 p.m.

Monday, Jan. 18: Birthday party honoring Esther Ruback, 2 p.m.

Wednesday, Jan. 20: 12 noon potluck dinner; sermonette by Pastor Westerholm and business meeting.

Thursday, Jan. 21: Blood pressure clinic, 11:30 a.m. Friday, Jan. 22: Painting party, 1:30 p.m.

ON JAN. 5 the Orville Rices, the Harvey Rastede, Mrs. Erick Nelson, Mrs. Marlyn Johnson, Mrs. Arthur Johnson and Mrs. Arvid Peterson joined the residents at Hillcrest Care Center in Laurel to help Glen Rice celebrate his 82nd birthday.

Birthday guests in the Dick Hanson home Friday evening to honor the host were the Louis Abts and Karen of Dixon, George Vollers, Ted Rewinkle, the Marvin Rewinkles, the Kurt Rewinkles, the Hart Vollers, Mandy and Jay and Mrs. Earl Nelson and Robert.

Guests of Mrs. Dick Rastede on Saturday afternoon to help her celebrate her birthday were the Harold Lows and the Myron

Nabers of Scribner, the Harvey Rastedes of Laurel, the Alvin Rastedes of Allen, Irvin Rastede of Laurel, the Guilen Erwins and Mrs. Arvid Peterson.

Jan. 6 evening supper guests in the Jim Nelson home were the families of the Scott Stallings of Arvada, Colo., the Cliff Stallings of Allen and the James Wordekempers of Norfolk, The Kevin Diedikers of Wayne, Todd Nelson, Roxy Kraemer, Dan Nelson and Mrs. Erick Nelson were also guests.

Saturday dinner guests in the Carl Koch home to honor the birthdays of Mark and Carl Koch were Mrs. Albert Francis and Arden Francis of Fullerton, Cheryl Koch of Lincoln and the Leroy Koch family.

Sunday dinner guests in the Ernest Swanson home to honor the hostess were Pastor David Newman and Sharon Newman.

also the Steve Scholls of Sioux City, who spent the weekend with the Swansons, and Lon Swanson, who returned to Lincoln on Monday.

Valerie and Jason Fisher of Wakarusa spent Sunday in the Dale Pearson home to help Grandma Mae Pearson celebrate her birthday.

Layne Johnson, son of Mr. and Mrs. Marlyn Johnson, spent the week between Christmas and New Year's on a backpacking trip into Big Bend National Park in Southwestern Texas.

Activities included camping, hiking, birding and canoeing the Rio Grande. The Guadalupe Mountains National Parks, McDonald Observatory and Carlsbad Caverns in New Mexico were other stops on the trip.

Other travelers were Lyle George, Roger Stage, Bob Steinhour, Mark Broglio and Ed Broglio.

# carroll news

mrs. edward fork 585-4827

VOTERS MEETING The annual voters meeting of St. Paul's Lutheran Church was held Friday evening.

Pastor Robin Fisher opened the meeting with prayer and Edward Fork, chairman, conducted the business meeting.

Arnold Hansen, acting secretary, read the report for the past year and also the Sunday school report. Carl Peterson read the treasurer's report.

A Good Friday communion service will be held April 9 at 7 p.m. with Easter services to be held Easter Sunday at 10:30 a.m.

Edward Fork was re-elected chairman, Carl Peterson was re-elected treasurer and Arnold Hansen was elected secretary, each for a period of one year.

Arnold Junck was elected Elder to serve a period of three years. Other Elders are Lumir Buresh and Murray Leicy. John Peterson was re-elected trustee for a period of three years to serve with Lonnie Fork, and

Dennis Junck. Mrs. Edward Fork was elected as organist with Mrs. Arthur Cook as assistant. Head ushers are Carl Peterson and Arnold Hansen.

Mrs. Murray Leicy and Mrs. Arnold Junck served a lunch at the close of the meeting.

### DELTA DEK BRIDGE CLUB

Mrs. Otto Wagner hosted the Delta Dek Bridge Club Thursday with a 12:30 p.m. luncheon.

Prizes went to Mrs. John Rehwisch, Mrs. Robert I Jones and Mrs. Ruth Jones.

Mrs. Perry Johnson will be the hostess Jan. 21 for a 12:30 p.m. dinner followed by bridge.

### EOT CLUB

Mrs. Ray Loberg was the hostess Thursday when the EOT Club met with 13 members present. Mrs. Wilbur Hefti was assisting hostess.

Mrs. Larry Sievers conducted the business meeting. Mrs. Dan Loberg was acting secretary and Mrs. Roy Gramlich read the treasurer's report.

Roll call was "bring a hobby or antique."

Tentative plans were made to have a supper out with husbands as guests in March with no definite date set.

The family card party will be held Friday evening at the Wilbur Hefti home with Mrs. Ray Loberg as assisting hostess.

The group made favors for the Providence Medical Center in Wayne.

Mrs. Lowell Rohoff will host the Feb. 4 club meeting with Mrs. Larry Sievers assisting.

### HOSPITALIZED

Mrs. C.H. (Mary) Morris was a patient at the Osmond Hospital from Jan. 2 until 5. Walt Lage is a patient at the

Lutheran Hospital in Norfolk where he was admitted Jan. 3.

PRESBYTERIAN WOMEN There were 21 present Jan. 6 for the covered dish dinner served at the Presbyterian Church fellowship hall preceding the meeting of United Presbyterian Women.

Mrs. Ella Fisher, president, opened the meeting with a poem, scripture reading and prayer.

Mrs. Lem Jones reported on the last meeting and Mrs. Esther Batten read the treasurer's report.

Mrs. Enos Williams thanked the group for the cooperation she received in the past years that she was president of the society.

The group made plans to have a lunch stand at the Jim Serven farm sale that will be held Saturday, Jan. 23.

Mrs. Erwin Morris was coffee chairman for the dinner and Mrs. Clifford Lindsay will be in charge of coffee for the dinner on Jan. 20.

GST BRIDGE CLUB Lynn Roberts hosted the GST Bridge Club Sunday evening.

Prizes went to John Paulsen and Mrs. Merlin Kenny, high score and Stan Morris and Mrs. Erwin Morris, low.

Mr. and Mrs. Merlin Kenny will host the next party on Feb. 27.

### TOPS CLUB

The Tops Club met the evening of Jan. 5 at the school and held a belated Christmas party and gift exchange.

They were to meet again at the school Tuesday.

### LIBRARY BOARD

All members were present Saturday when the Carroll Library Board met at the library.

A cassette tape, received from the Treasury Department of Internal Revenue is available at the library to assist residents in preparing their tax forms.

Magazines available at the library are "Good Housekeep-

ing," "Ladies Home Journal," "Better Homes and Gardens," "News Week" and "Readers Digest."

"Womans Day" magazine has been ordered.

The next regular meeting will be held April 17.

Mrs. Dorothy Isom served.

St. Paul's Lutheran Church (Robb Fish, pastor) Saturday: Children's Bible classes, 6 p.m.; worship service, 7 p.m.

Presbyterian-Congregational Church (Gail Axen, pastor) Sunday: Combined worship service at the Presbyterian Church, 10:30 a.m.

United Methodist Church (Kenneth Edmonds, pastor) Sunday: Sunday school, 10 a.m.; worship service, 11 a.m.

SOCIAL CALENDAR Thursday, Jan. 14: Carroll Women's Club, 12:30 p.m., luncheon at the home of Mrs. Esther Batten.

Friday, Jan. 15: Happy Go Lucky Pitch Club at the Clair Swanson home.

Monday, Jan. 18: Deer Creek Valley 4-H Club at the Glen Loberg home; Carroll Craft Club, Mrs. Dennis Rohde; Senior Citizens cards at the Center.

Tuesday, Jan. 19: Tops Club at the school, 7:30 p.m.; Hillcrest Home Extension Club, hostess to be announced.

Wednesday, Jan. 20: Happy Workers Social Club, Mrs. Russell Hall; United Presbyterian Women.

MR. AND MRS. Terry Davis and Wendy and Mr. and Mrs.

Wayne Ulrich, Tammy and Pam were guests Saturday evening in the Ray Junck home to honor Casey for his first birthday.

Mr. and Mrs. Milton Owens look Megan to Lincoln Saturday, where she attends the University. She had spent the holidays at home.

Mrs. Enos Williams came home Jan. 4 after spending two weeks with her daughter and family. Mr. and Mrs. Everett Marquardt, in St. Louis, Mo.

Mr. and Mrs. Darrell French and Mr. and Mrs. John Bowers were guests in the Ronald Rees home Friday evening to honor the host for his birthday.

Jan. 4 dinner guests in the Rees home included Mr. and Mrs. Lowell Thompson of Staples, Minn., Mr. Emma Benjamin and Hilda Benjamin, both of Laurel.

# allen news

mrs. ken linafelter 635-2403

COMMUNITY CLUB The Allen Community Extension Club met Friday at the home of Sylvia Whitford with 11 present. The meeting was called to order with the reading of the Col-lect.

During the lesson, which was the annual show-and-tell of crafts and hobbies, members had the opportunity to display their items and tell about them.

The Feb. 12 meeting will be held at the home of Irene Ar- nold. The extension lesson of how to say yes and how to say no will be given by Dessa Jones and Anita Rastede.

RESCUE UNIT The Allen Waterbury Rescue Unit was called late Sunday afternoon to the Glenn Noe home. Glenn who had been stricken at his home was taken to the St. Joseph unit in Sioux City where it was resuscitated and remained in the intensive care unit Monday morning.

YOUNG HOMEMAKERS The Young Homemakers will meet today (Thursday) at the home of Barb Lund for a 12:30 potluck post-Christmas luncheon. Those attending are asked to bring a homemade Christmas decoration in gift-wrap.

CEMETERY ASSOCIATION The Eastview Cemetery Association has cancelled its January meeting and will meet on the next meeting date of Feb. 5 at 2 p.m. with Mabel Mitchell.

### ELF CLUB

The ELF Extension Club met on Friday afternoon at 1:30 at the home of Pearl Snyder with six members and one visitor, Mrs. Gail Folsom, present.

The business included the adopting of the revised constitution and by-laws.

Jackie Williams demonstrated the craft lesson in wheat weaving, in which members took part. The next meeting will be held Feb. 5 at the home of Jackie Williams. The extension lesson on how to say yes and how to say no will be given by Doris Linafelter and Jackie Williams.

### FINANCIAL AID FORMS

Mrs. Torczon, school guidance counselor, has received the current Financial Aid Forms (FAF) for the 1982-83 year. These forms should be based on parents' 1981 income tax returns and sent to the proper address which may be obtained from Mrs. Torczon.

Parents of college bound students for 1982-83 who are applying for financial aid should send them in as soon as you have completed your 1981 income tax since college financial aid is getting harder to obtain. Mrs. Torczon encourages you to finish your income tax returns as soon as possible.

Government aid is awarded on financial need and first come, first received bases.

### PANCAKE BREAKFAST

The first annual cheerleaders appreciation pancake breakfast, which was to have been held Sunday, was postponed due to the weather and rescheduled for Sunday, Jan. 17.

They will be serving pancakes, eggs, sausages, juice and coffee. They will serve from 8 a.m. to 1 p.m.

### ONE-ACT PLAY

Allen's One-Act Play, under the direction of Connie Roberts, was to be presented at the Conference contest on Wednesday at Newcastle and again on Monday, Jan. 18.

at the District contest at Laurel. The play entitled, "Yes Dear" will be presented by cast members Linda Wood, Alicia Starling and Ed Sturges.

First Lutheran Church (Rev. David Newman) Sunday: Change in worship time this Sunday only, worship, 10:45 a.m.; annual meeting following service with potluck dinner, Sunday school, 9 a.m.

Tuesday: Lydia Circle, 7:30 p.m. Thursday: Dorcas Circle, 10 a.m. with potluck dinner.

Springbank Friends Church (Rev. Golan Burnett) Prayer meeting each Wednesday evening. Sunday: Sunday school, 10 a.m.; worship, 11 a.m.

United Methodist Church (Rev. Anderson Kwankin) Sunday: Sunday school, 9:30 a.m.; worship, 10:30 a.m. Thursday: UMW, 2 p.m. with Ella Isom.

COMMUNITY CALENDAR Thursday, Jan. 14: Young Homemakers, 12:30 potluck post-Christmas luncheon. Barb Lund home; Sandhill Club, 2 p.m. with Kathryn Mitchell; Bid and Bye Club, 2 p.m. with Joyce Schroeder. Senior Citizens card party, 7 p.m. center.

Friday, Jan. 15: Senior Citizens potluck dinner, noon at the center.

Tuesday, Jan. 19: Dixon County Historical Society. Thursday, Jan. 21: Waterbury Homemakers potluck dinner with Fern Benton; Gasser Post VFW, 8 p.m.; Martinsburg fire hall; Gasser Post VFW Auxiliary, 8 p.m.; Martinsburg school; TNT Extension Club, 7:30 p.m.; fire hall.

### SCHOOL CALENDAR

Thursday, Jan. 14: Winnebago at Allen, girls basketball, junior varsity 6:30 p.m., followed by varsity.

Friday, Jan. 15: End of second quarter, end of first semester. Saturday, Jan. 16: Junior high boys and girls basketball.

Newcastle at Allen, games begin at 9 a.m. Monday, Jan. 18: District One-Act Play contest at Laurel; girls basketball, Allen at Winside, 6:30 p.m.

Tuesday, Jan. 19: Boys basketball, Allen at Decatur, 6:30 p.m. Wednesday, Jan. 20: Pictures taken, 10 a.m.; basketball, band and chorus.

Thursday, Jan. 21: South Sioux freshman girls at Allen, 4:30 p.m. RECENT visitors in the home

of Mr. and Mrs. Elmer Whitford and Joe Bennett were Dick Burgess of Harford, Conn., Bob Burgess who is with the Air Force band and Jeanett Burgess of Sioux City.

Mr. and Mrs. LeRoy Creamer, Jeff, Mark and Ryan, Mr. and Mrs. Jeff Stingley of Peirce, S.D., Mrs. Jane Thomson of Concord, Mr. and Mrs. Duane Koester of Concord and Mr. and Mrs. Paul Koester attended the baptism of

Kristi Nicole, infant daughter of Mr. and Mrs. Jim Koester, at York on Saturday afternoon.

Mr. and Mrs. Scott Stalling and sons returned to their home in Arvada, Colo. Sunday following a week's visit with his parents and family. Mr. and Mrs. Cliff Stalling.

Mrs. Max Kern of Kansas City, Kan. was a guest this past week of Mr. and Mrs. Doug Folsom.

# belden news

mrs. tud leppley 665-2393

JOLLY EIGHT BRIDGE Mrs. Robert Wobbenhorst hosted the Jolly Eight Bridge Club Thursday night in her home.

Guests were Mrs. Frank Kittle and Mrs. Doug Preston.

Mrs. Louise Anderson received high, Mrs. Robert Harper, second high and Mrs. Frank Kittle, low.

BROWNIES AND SCOUTS MEET The Brownies and Junior Scouts held a joint meeting the afternoon of Jan. 5 in the fire hall.

Following the meeting, treats were served by Cindy Cook.

Presbyterian Church (Thontags Robson, pastor) Sunday: Church, 9:30 a.m.; church school, 10:30 a.m.

Catholic Church (Father Robert Duffy) Sunday: Mass, 8:30 a.m.

MRS. R.K. Draper spent from Dec. 29 until Jan. 5 in the Charles Torsen home in Minden and from Jan. 5 until Friday in the Richard Draper home in Elgin.

Mrs. Mildred Canes of Bellevue was a Saturday afternoon coffee guest in the Robert Wobbenhorst home.

# leslie news

mrs. loyle hanson 287-2346

RETURNED FROM VACATION Mr. and Mrs. Albert L. Nelson, Kodi and Tiffany, returned Jan. 6 from a weeks vacation in Florida.

While there they saw the Orange Bowl game, Disney World, Cape Kennedy, Sea World and went deep sea fishing with Reed and Mary Beth (Sebade) Christiansen of Fort Lauderdale.

They also visited Mr. and Mrs. Dave Wahl and Eric at St. Petersburg and were guests of St. Ignace and Martha van Dierman of New Port Ritz-Clay, Fla.

St. Paul's Lutheran Church (Dennis Morner, vacancy pastor) Thursday: Ladies Aid, 2 p.m.; confirmation class, 4:15 p.m.; Men's Club, 7:30 p.m.

Sunday: Sunday school, 10 a.m.; worship service, 10:45 a.m. Thursday: Annual voters meeting, 7:30 p.m.

MR. AND MRS. Albert L. Nelson, Kody and Tiffany were Thursday supper guests of Mrs. Emil Tarnow.

Craig Nelson of Omaha and Mrs. Albert G. Nelson joined them later for the evening.

# The world's smartest water softener

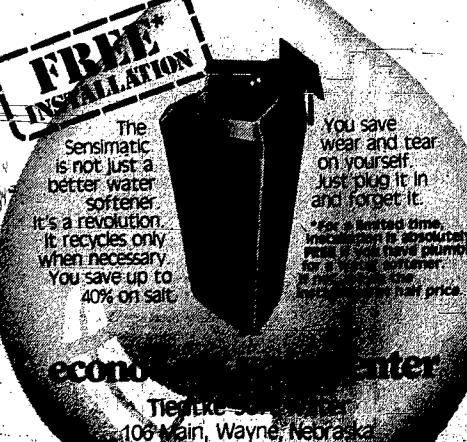

FREE INSTALLATION

The Sensimatic is not just a better water softener. It's a revolution. It recycles only when necessary. You save up to 40% on salt.

You save wear and tear on yourself. Just plug it in and forget it.

For a limited time, we are offering FREE and have plumbing for a water softener. The price is only \$199.99.

106 Main, Wayne, Nebraska 68575-4909

SURBER'S Clearance advertisement listing various clothing items and discounts such as 'All Sportswear 25% to 50% off', 'Men's Suits Save 20% to 50%', etc.

# wakefield news

**LADIES AID**  
Forty ladies met at St. John's Lutheran Church on Friday at 2 p.m. for Ladies Aid. Pastor Holling gave the topic on "Tribulations." Mrs. Ronald Holling gave the devotions on "Ephiphany."  
The friendship committee reported on the taking of baked goods and visiting several members of the congregation and shut-ins before Christmas. They sent sympathy cards to Mrs. Samel Meske and family of Fremont and Mr. and Mrs. George Reeber.  
Mrs. Arvid Samuelson read a letter from Lutheran Family and Social Service concerning their services.  
Members were reminded to report on the taking of baked goods to the District convention to be held this summer. The crafts will be collected and sent to the Bethesda Lutheran Home in Watertown, Wis.  
Mrs. Ray Prochaska and Irene Walters served lunch.  
The next meeting is Friday, Feb. 5 at 2 p.m.

**SALEM LUTHERAN CHURCH CIRCLES**  
Eleven members of the Salem Lutheran Church Circle met with Mrs. John Boeckenhauer on Jan. 6 at 2 p.m. Mrs. Robert Johnson and Mrs. Ivan Johnson were guests. Mrs. Robert

Johnson gave the lesson. They will help the residents at the Care Center play bingo on Monday, Jan. 25 and serve them refreshments. Mrs. Aiden Johnson is leader for this year and Mrs. Thur. Johnson is recorder. Mrs. Aiden Johnson will host the Thursday, Feb. 4 meeting at 2 p.m.  
Mrs. Phillip Ring hosted Circle 2 last Thursday at 2 p.m. with eight members present. Mrs. Lloyd Anderson gave the lesson. Leader for this year is Mrs. Phillip Ring and recorder is Mrs. Charles Pierson. Mrs. Otto Nelson will host the Thursday, Feb. 4 meeting at 2 p.m.  
Eight members of Circle 3 met with Mabel Hanson last Thursday at 2 p.m. Leader for this year is Mrs. Robert Oberg and recorder is Mrs. Edwin Brown. The next meeting will be no host at the Care Center on Thursday, Feb. 4 at 2 p.m.  
Mrs. Ron Harding gave the lesson for Circle 4 that met last Thursday at 9:30 a.m. with Mrs. Burnell Grosz. Leader for this year is Mrs. Burnell Grosz and recorder is Mrs. Kermit Johnson. Mrs. Weldon Schwartz will host the Thursday, Feb. 4 meeting at 9:30 a.m.  
Eight members of Circle 5 met with Gary Salmon on Jan. 5 at 8 p.m. Mrs. James Martindale gave the lesson. Leader for this year is Connie Utecht and

recorder is Mrs. Merle Schwanter. Mrs. Terry Baker will host the Tuesday, Feb. 2 meeting at 8 p.m.  
**HAPPY HOMEMAKERS**  
Ten members of the Happy Homemakers Extension Club met Jan. 6 at 2 p.m. with Mrs. Francis Fischer.  
Roll call was "Tell Of A Substitute Ingredient In Cooking."  
They opened with the reading of We Prepare For Tomorrow. Mrs. Walter Hähle, president, reminded officers of the meeting at the Northeast Station on Wednesday, Jan. 13, at 10 a.m.  
Mrs. Jere Schroeeder demonstrated three different floral arrangements with live flowers, then showed each member how to make an arrangement of silk flowers in a small basket. She gave one floral arrangement to Mrs. Francis Fischer. Besides the other two were won by Mrs. LeRoy Lunt and Mrs. Walter Hale.  
Mrs. William Mattes and the Mrs. Willis Kahl will take the lesson "How to Say Yes - How to Say No" at the Northeast Station on Monday, Jan. 18 at 10 p.m. The lesson will be given at the next meeting.  
Mrs. William Mattes will host the Wednesday, Feb. 3 meeting at 2 p.m.

**BLUE LIGHTS**  
A total of 324 blue lights were bought for the Christmas trees at the Wakefield Health Care Center last year.  
The lights are given in memory of a deceased loved one or to honor living loved ones. The project is sponsored by the Hospital Auxiliary with Mrs. Gordon Bressler and Mrs. Gordon Bard in charge.  
This is the tenth year for the project and the committee would like to thank everyone for their support. When a decision has been made as to how the money will be used at the hospital it will be announced.  
**INSTALLED NEW TELEPHONE SYSTEM**  
The Wakefield Health Care Center has installed Com Key Telephone System at the hospital. Each patient room now has a telephone. To call a patient, the receptionists or someone who is on duty will connect the caller with the patient's room. Anyone wanting to speak with a patient is to dial 287 2586. Do not call the hospital number 287 2244 to talk to a patient.  
Patients may call out but the phones are not designed for the patient to dial the number. This is done by the receptionists.  
The new system makes it easier for people to call into the patient's room than for a patient

to call out, according to Russell Swigart, administrator.  
The system also provides not only patient calling but a more modern intercom system throughout the Care Center, he said.  
**NEW OWNERS**  
Mr. and Mrs. John Adkins have purchased Lou's Plumbing and Heating from Louie Henschke. They took possession Jan. 1.  
John started working for Lou on a part time basis in 1968 and after graduation from Wakefield High School in 1969, he started working full time.  
John came to Wakefield with his family about 19 years ago. The Adkins have two children, Kenneth, 10 and Jamie, 5.  
Lou has been in the plumbing business for the past 35 years. Lou, a native of Wakefield and graduate of Wakefield High School, began his plumbing career working with Harry Cruickshank in 1958, he opened his own business at 306 Main Street.  
During the many years he has done all types of plumbing, heating and air conditioning. He was the authorized dealer for Lennox products.  
Lou will continue to give the same type of service including selling the Lennox brand.  
Lou, who is retiring in Wakefield, plans to spend his

time playing golf, fishing and hunting.  
**SENIOR CITIZENS CONGREGATE MEAL MENU**  
Monday, Jan. 18: Salisbury steak, whipped potatoes with mushroom gravy, cut green beans, fresh vegetable relish, rye bread and butter, spice cake.  
Tuesday, Jan. 19: Liver and onions, scalloped potatoes, baked carrots, watergate salad, whole wheat bread and butter, fruit pie.  
Wednesday, Jan. 20: Oven fried chicken, candied sweet potatoes, creamed corn, coleslaw, tea rolls, butter, sliced peaches.  
Thursday, Jan. 21: Roast beef and brown gravy, mashed potatoes, white rice, spicy apricot mold, dinner roll and butter, lapiccia pudding.  
Friday, Jan. 22: French fried fish with tartar sauce, au gratin potatoes, peas, lettuce with dressing, tea roll, butter, lemon dessert.  
Milk and coffee served with each meal.  
**Christain Church (Marly Burgus, preacher)**  
Thursday: Young adult Bible study, 8 p.m.  
Friday: Ruth Bible class with Mrs. Kenneth Baker, 2 p.m.  
Sunday: Ladies Aid Evangelism at Care Center, 2:30 p.m.; adult Bible class, 7:30 p.m.; Bible study and prayer meeting, 7:30 p.m.  
**Immanuel Lutheran Church (Lloyd Redhage, vicar)**  
Sunday: Sunday school and Bible class, 9 a.m.; worship, 10 a.m.  
Monday: Ladies Aid Evangelism at Care Center, 2:30 p.m.; adult Bible class, 7:30 p.m.  
Wednesday: Confirmation, 4:30-5:45 p.m.  
Thursday: Ladies Aid with installation of new officers, 2 p.m.  
**St. John's Lutheran Church (Ronald E. Holling, pastor)**  
Thursday: Men's Bible class breakfast, 6:30 a.m.; choir, 8 p.m.  
Friday: Ruth Bible class with Mrs. Kenneth Baker, 2 p.m.  
Sunday: Sunday school and Bible class, 9:15 a.m.; worship with installation of officers, 10:30 a.m.; Monday: Monday Bible class

living for all ages, 6 p.m.; choir practice, 7 p.m.; confirmation instruction, 7:30 p.m.  
Wednesday: Allen area Bible study, 7 p.m.; Wayne, Wakefield area Bible study, 7:30 p.m.; Emerson, Thurston, Pender area Bible study, 7:30 p.m.  
**Evangelical Covenant Church (E. Neil Peterson, pastor)**  
Sunday: Sunday school, 9:45 a.m.; worship, 11 a.m.; Junior Hi-League, 5:30 p.m.; evening worship, 7:30 p.m.  
Wednesday: Choir, 7:30 p.m.; Bible study and prayer meeting, 7:30 p.m.  
**Immanuel Lutheran Church (Lloyd Redhage, vicar)**  
Sunday: Sunday school and Bible class, 9 a.m.; worship, 10 a.m.  
Monday: Ladies Aid Evangelism at Care Center, 2:30 p.m.; adult Bible class, 7:30 p.m.  
Wednesday: Confirmation, 4:30-5:45 p.m.  
Thursday: Ladies Aid with installation of new officers, 2 p.m.  
**St. John's Lutheran Church (Ronald E. Holling, pastor)**  
Thursday: Men's Bible class breakfast, 6:30 a.m.; choir, 8 p.m.  
Friday: Ruth Bible class with Mrs. Kenneth Baker, 2 p.m.  
Sunday: Sunday school and Bible class, 9:15 a.m.; worship with installation of officers, 10:30 a.m.; Monday: Monday Bible class

with Mrs. Randall Blatterf. 2 p.m.; Crossways, 7:30 p.m.; Tuesday: SCF, 2 p.m.; L.L.L., 8 p.m.  
Wednesday: Weekday classes, 9:45 p.m.; Couples Club, 8 p.m.  
**Salem Lutheran Church (Robert V. Johnson, pastor)**  
Sunday: Church school, 9 a.m.; worship, 10:30 a.m.  
Monday: Church council, 8 p.m.  
Wednesday: Lutheran Church Women quilt day; confirmation, 4 p.m.; choir, 8 p.m.  
**SOCIAL CALENDAR**  
Thursday, Jan. 14: Pleasant Dell Club with Minnie Carlson, 2 p.m.  
Tuesday, Jan. 19: Allen Keagle VFW Auxiliary at the Graves Library meeting room, 8 p.m.; Anne Kline hostess.  
**SCHOOL CALENDAR**  
Thursday, Jan. 14: Junior high girls basketball, Emerson, here, 3 p.m.; wrestling, Osmond, there.  
Friday, Jan. 15: Boys basketball, Wynot, here.  
Saturday, Jan. 16: Freshman, sophomore wrestling tournament, Pender; junior high boys and girls basketball, Winside, there, 1 p.m.  
Monday, Jan. 18: Girls basketball, Ponca, here; junior high boys basketball, Emerson, there.  
Tuesday, Jan. 19: Boys basketball, Emerson, there.

**Trinity Lutheran Ladies Aid**  
The Trinity Lutheran Ladies Aid met at the church last Thursday afternoon at 1:45. Pastor Brass had devotions and also presented the topic, "calling process of a pastor."  
Mrs. Gerald Bruggeman presided at the business meeting. Mrs. Alvin Wagner, acting secretary, read the secretary's report and Mrs. Lane Marolt gave the treasurer's report.  
Other committee reports were given and correspondence read. Mrs. Emil Gutzman and Mrs. Carl Hinzman will serve on the visiting committee for January.  
Plans were made to serve for the Delegates Conference to be held in Hoskins on Feb. 16 and 17. The meeting closed with the Lord's Prayer and table prayers.  
For the next meeting on Feb. 4,

the Society plans to visit the Pierce Manor.  
**TRINITY LUTHERAN LADIES AID**  
The Trinity Lutheran Ladies Aid met at the church last Thursday afternoon at 1:45. Pastor Brass had devotions and also presented the topic, "calling process of a pastor."  
Mrs. Gerald Bruggeman presided at the business meeting. Mrs. Alvin Wagner, acting secretary, read the secretary's report and Mrs. Lane Marolt gave the treasurer's report.  
Other committee reports were given and correspondence read. Mrs. Emil Gutzman and Mrs. Carl Hinzman will serve on the visiting committee for January.  
Plans were made to serve for the Delegates Conference to be held in Hoskins on Feb. 16 and 17. The meeting closed with the Lord's Prayer and table prayers.  
For the next meeting on Feb. 4,

Hostesses were Mrs. Mary Kolath and Mrs. Walter Koehler. The next meeting will be on Feb. 4 when hostesses will be Mrs. Lyle Marolt and Mrs. Leonard Marten.  
**SENIOR CARD CLUB**  
Mrs. Ed Wintle was coffee chairman when the Hoskins Senior Card Club met the evening of Jan. 6 at the fire hall.  
Card prizes went to Erwin Ulrich and Mrs. Harry Lenser, high and Carl Hinzman and Mrs. Erwin Ulrich, low.  
Mrs. Geri Wintle will be in charge of arrangements for the next meeting on Jan. 20.  
**HOSKINS CARD CLUB**  
Mr. and Mrs. Herman Opper entertained the Hoskins Card Club Friday evening.  
Card prizes went to Vernon Behmer and Mrs. Katherine

Matchow, high and Mr. and Mrs. Alfred Vinson, low.  
Mr. and Mrs. Harry Schwede will host the next meeting on Feb. 13.  
**Zion Lutheran Church (Robin Fish, pastor)**  
Sunday: Worship service, 8:45 a.m.; Sunday school, 9:30 a.m.; Bible Institute, Christ Lutheran, Norfolk, 7:30 p.m.  
Wednesday: Catechetical instruction, 3:30 p.m.  
**Peace United Church of Christ (John David, pastor)**  
Sunday: Worship service and annual meeting, 10 a.m.; Sunday school, 11 a.m.

Malchow, high and Mr. and Mrs. Alfred Vinson, low.  
Mr. and Mrs. Harry Schwede will host the next meeting on Feb. 13.  
**Zion Lutheran Church (Robin Fish, pastor)**  
Sunday: Worship service, 8:45 a.m.; Sunday school, 9:30 a.m.; Bible Institute, Christ Lutheran, Norfolk, 7:30 p.m.  
Wednesday: Catechetical instruction, 3:30 p.m.  
**Peace United Church of Christ (John David, pastor)**  
Sunday: Worship service and annual meeting, 10 a.m.; Sunday school, 11 a.m.

Malchow, high and Mr. and Mrs. Alfred Vinson, low.  
Mr. and Mrs. Harry Schwede will host the next meeting on Feb. 13.  
**Zion Lutheran Church (Robin Fish, pastor)**  
Sunday: Worship service, 8:45 a.m.; Sunday school, 9:30 a.m.; Bible Institute, Christ Lutheran, Norfolk, 7:30 p.m.  
Wednesday: Catechetical instruction, 3:30 p.m.  
**Peace United Church of Christ (John David, pastor)**  
Sunday: Worship service and annual meeting, 10 a.m.; Sunday school, 11 a.m.

# hoskins news

**ZION LUTHERAN LADIES AID**  
Thirteen members and Pastor Fish were present when the Zion Lutheran Ladies Aid met last Thursday afternoon at 1:30 p.m.  
Pastor Fish opened the meeting with a prayer for the New Year.  
Mrs. Elaine Ehlers, Christian growth chairman, had devotions "Our Mite Box - Yours and Mine."  
Mrs. James Robinson presided at the business meeting.  
Members responded to roll call by paying dues, contributing mites and paying three cents to the penny pot if they had braved the elements to attend church services the previous Sunday and five cents if not.  
Annual reports were given by Mrs. Darrell Kruger, secretary and Mrs. Clemens Weich, treasurer.

The card committee reported six cheer cards were sent the past month. Mrs. Alvin Jonson and Mrs. Elvon Marks reported on shut-in visits.  
Mrs. Marie Rathman reported on the Lutheran Family and Social Service meeting she and Mrs. Ralph Saegewarth had attended in Meadow Grove in November and Mrs. James Robinson reported on the LWML Zone Board meeting she had attended.  
Mrs. Herman Koepke and Mrs. Ralph Kruger will serve on the visiting committee for January, February and March.  
The 1982 year books were distributed and the constitution reviewed.  
Serving on the altar committee for January will be Mrs. Elaine Ehlers and Mrs. Roger Gunter.

The January flower committee will be Mrs. Guy Anderson and Mrs. Fred Barstled.  
Pastor Fish led the topic discussion on the 103rd Psalm.  
The meeting closed with circle prayer and table prayers and the LWML song.  
Mrs. Herman Koepke was seated at the birthday table.  
Hostesses were Mrs. Darrell Kruger and Mrs. Ralph Kruger.  
For the next meeting on Feb. 4, plans are for a family night & 30 polluck supper.  
Hostesses will be Mrs. Marie Rathman and Mrs. Leon Weich.  
**DORCAS SOCIETY**  
Mrs. Dora Hanson was hostess when the Dorcas Society of the Peace United Church of Christ met last Thursday afternoon at 2 p.m.

Mrs. Raymond Walker, president, gave the welcome and Pastor David opened the meeting with prayer, followed by group singing of the hymn, "This is My Father's World."  
Members answered roll call with a scripture verse.  
The secretary and treasurer's reports were given by Mrs. Noris Langenberg and Mrs. George Langenberg Sr. respectively.  
Communications were read and the birthday song was sung for Mrs. John David.  
Officers elected for 1982 are: Mrs. Raymond Walker, president; Mrs. Andrew Andersen, vice president; Mrs. James Spiede, secretary and Mrs. Richard Behmer, treasurer.  
The meeting closed with the Lord's Prayer.  
For the next meeting on Feb. 4,

Mrs. Raymond Walker, president, gave the welcome and Pastor David opened the meeting with prayer, followed by group singing of the hymn, "This is My Father's World."  
Members answered roll call with a scripture verse.  
The secretary and treasurer's reports were given by Mrs. Noris Langenberg and Mrs. George Langenberg Sr. respectively.  
Communications were read and the birthday song was sung for Mrs. John David.  
Officers elected for 1982 are: Mrs. Raymond Walker, president; Mrs. Andrew Andersen, vice president; Mrs. James Spiede, secretary and Mrs. Richard Behmer, treasurer.  
The meeting closed with the Lord's Prayer.  
For the next meeting on Feb. 4,

Mrs. Raymond Walker, president, gave the welcome and Pastor David opened the meeting with prayer, followed by group singing of the hymn, "This is My Father's World."  
Members answered roll call with a scripture verse.  
The secretary and treasurer's reports were given by Mrs. Noris Langenberg and Mrs. George Langenberg Sr. respectively.  
Communications were read and the birthday song was sung for Mrs. John David.  
Officers elected for 1982 are: Mrs. Raymond Walker, president; Mrs. Andrew Andersen, vice president; Mrs. James Spiede, secretary and Mrs. Richard Behmer, treasurer.  
The meeting closed with the Lord's Prayer.  
For the next meeting on Feb. 4,

Mrs. Raymond Walker, president, gave the welcome and Pastor David opened the meeting with prayer, followed by group singing of the hymn, "This is My Father's World."  
Members answered roll call with a scripture verse.  
The secretary and treasurer's reports were given by Mrs. Noris Langenberg and Mrs. George Langenberg Sr. respectively.  
Communications were read and the birthday song was sung for Mrs. John David.  
Officers elected for 1982 are: Mrs. Raymond Walker, president; Mrs. Andrew Andersen, vice president; Mrs. James Spiede, secretary and Mrs. Richard Behmer, treasurer.  
The meeting closed with the Lord's Prayer.  
For the next meeting on Feb. 4,

Mrs. Raymond Walker, president, gave the welcome and Pastor David opened the meeting with prayer, followed by group singing of the hymn, "This is My Father's World."  
Members answered roll call with a scripture verse.  
The secretary and treasurer's reports were given by Mrs. Noris Langenberg and Mrs. George Langenberg Sr. respectively.  
Communications were read and the birthday song was sung for Mrs. John David.  
Officers elected for 1982 are: Mrs. Raymond Walker, president; Mrs. Andrew Andersen, vice president; Mrs. James Spiede, secretary and Mrs. Richard Behmer, treasurer.  
The meeting closed with the Lord's Prayer.  
For the next meeting on Feb. 4,

# winside news

**LADIES AID**  
St. Paul's Ladies Aid met Jan. 6 at 12:30 no host luncheon with 24 members present.  
Mrs. Lester Menke, president, called the meeting to order. Pastor Hatermann had the opening prayer.  
Mrs. Al Carlson had devotions on the hymns, "As of Gladness Men Did" and "Onward Christian Soldiers" were sung.  
Emotions were read by Mrs. Carlson in the absence of the secretary. Mrs. Ray Reeg read the treasurer's report in the absence of the treasurer.  
Thank yous were read from Mrs. Leo Voss and members of the Voss family, Mrs. Wilhemena Behner, Mrs. Elmer Monk, Mrs. Meta Nieman, Dale Miller and Pastor and Mrs. Hatermann and family.  
A letter and thank you were read regarding Gary Phillips, who is in a Beatrice home.  
It was voted to purchase the Gibson films.  
The scholarship fund committee gave a financial report.  
A motion was made to have the birthday money go into the scholarship fund.  
A motion was made to give our syndical student a financial gift. Larry Ruback was remembered with a gift.

Roll call was taken. Election of officers was held. Mrs. Hatermann was elected as vice president and Mrs. George Jaeger as secretary.  
Snack bar workers for Jan. 19 are Mrs. Dean Janke and Mrs. Ray Reeg. Feb 12 workers are Mrs. Paul Dangberg and Mrs. Byron Janke.  
Get well cards were sent to Mrs. Laura Benshoof and Mrs. Emma Muehlemer.  
February hostesses are Mrs. Hatermann and Mrs. George Jaeger.  
**GT PINOCCHLE CLUB**  
The GT Pinocchio Club met Friday at the home of Mrs. Gothilf Jaeger.  
Prizes were won by Mrs. Ella Miller and Mrs. Howard Iverson.  
The next meeting will be Jan. 22 with Mrs. Herman Jaeger.  
**United Methodist Church (Shirley Carpenter, pastor)**  
Sunday: Sunday school, 9:15 a.m.; worship, 10:30 a.m.  
Tuesday: FIGS.  
**Trinity Lutheran Church (Peter Jark-Swain, supply pastor)**  
Sunday: Sunday school, 9:30 a.m.; worship service, 10:30 a.m.

St. Paul's Lutheran Church (John E. Hatermann, pastor)  
Thursday: Women's Bible study, 1:30 p.m.  
Sunday: Sunday school and Bible classes 9:30 a.m.; worship, 10:30 a.m.; adult Bible study, 7:9 p.m.  
Monday: Women's Bible study, 9:30 a.m.  
Tuesday: Dialogue Evangelism, 7 p.m.  
Wednesday: Confirmation class, 8 p.m.; choir, 7:30 p.m.; Sunday school teachers meeting, 7:30 p.m.  
**SOCIAL CALENDAR**  
Thursday, Jan. 14: Neighbor ing Circle, Mrs. Hans Carlstens.  
Friday, Jan. 15: Royal Neighbors of America, SOS Club, Mrs. Dora Ritze.  
Tuesday, Jan. 19: Senior Citizens, Stop Inn; Tuesday Pilch Club; Modern Mrs.; Jolly Couples, Dale Kruegers; FIGS; No Friendly Wednesday until Feb. 17 at Mrs. Alvin Niemanns; Scattered Neighbors; Mrs. Ernest Jaeger, Busy Bees, Contract Bridge, Mrs. Wayne Imel.  
**SCHOOL CALENDAR**  
Thursday, Jan. 14: Bus routes reverse; wrestling at Stanton, 7 p.m.

Friday, Jan. 15: Boys basketball, Wakefield, here, 6:30 p.m.  
Saturday, Jan. 16: Junior high basketball, Wakefield, here, 1 p.m.; boys basketball at Stanton, 6:30 p.m.  
Monday, Jan. 18: District One Act Play Contest at Laurel; girls basketball, Allen at Winside, 6:30 p.m.  
Tuesday, Jan. 19: Wrestling, Plainview at Winside, 6:30 p.m.  
**MR. AND MRS. Willis Ritze** of Braidwood, Ill. and Mr. and Mrs. Vernon Behmer of Hoskins were guests Tuesday night in the Lloyd Behmer home.  
Guests in the Gothilf Jaeger home for the host's birthday Sunday day were Mr. and Mrs. Gene Jorgenson and family, Mr. and Mrs. Ernest Jaeger and sons, Mr. and Mrs. George Jaeger and Kevin, Mr. and Mrs. Brad Jaeger and Candace and Mrs. Minnie Weible.  
Cards were played for entertainment.  
A cooperative luncheon was served.  
Mr. and Mrs. Andrew Mann visited Mrs. Gertrude Bordner at the Wisner Manor Friday afternoon.

**Thursday Night 8 B Q Ribs** | **Saturday Night Prime Rib**

Monday thru Friday - 11:30 to 1:00 Noon Lunches  
Evening Dinners  
Monday thru Saturday - 5:00 to 10:30 p.m.  
CLOSED SUNDAY  
Be Sure to Stop in Thursday at 8 p.m. for the \$1.00 Give Away.  
**Black Knight** Phone: 375-9968

**SHOE SALE**  
•Women's  
•Men's  
•Children's  
**Wayne Shoe Co.**  
216 Main  
Wayne, NE  
373-3065

# dixon news

**OVER 50 CLUB**  
The Dixon Concord Over 50 Club met Friday at 1:30 p.m. at the St. Anne's Parrish Hall with 32 members in attendance.  
The afternoon was spent playing pitch.  
The next meeting will be Jan. 22 at 1:30 p.m.  
**METHODIST WOMEN**  
The executive committee of the Dixon United Methodist Women met Jan. 6 in the David Abts home to plan their program for the coming year.  
**Logan Center United Methodist Church (Arthur W. Swarthout, pastor)**  
Sunday: Worship, 9:15 a.m.; Sunday school, 10:15 a.m.

**Dixon United Methodist Church (Anderson Kwankin, pastor)**  
Thursday: United Methodist Women United, 1:30 p.m.  
Sunday: Worship, 9 a.m.; Sunday school, 10 a.m.  
**St. Anne's Catholic Church (Jerome Spenner, pastor)**  
Sunday: Mass, 8 a.m.  
**MR. AND MRS. Howard Gould** and Dan were Jan. 6 overnight guests in the home of Mr. and Mrs. Myron Kiewer and family of Dallas, Ore.  
Mrs. Kiewer is the former Gloria Thompson of Laurel.  
**Mr. and Mrs. Don Oxley** and Mrs. and Mrs. Wayne Lund attended the wedding of George Wendel and Carole Thiles in Omaha on Jan. 2.

The Oxleys, the Lunds and Mr. and Mrs. Ralph Conradson and family of Omaha were supper guests in the Neil Oxley home in Omaha that evening.  
The Don Oxleys remained overnight and visited Marlon Oxley in Sioux City en route home Jan. 3.  
Mr. and Mrs. Howard Gould and Dan, Mr. and Mrs. Aubrey Rickett of Ponca, Mrs. Delbert Rickett of South Sioux City and Mrs. Russell Heffling of Sioux City returned home from Eugene, Ore. Friday where they had attended the funeral of their brother, Glen Gould, on Jan. 5.  
Jolene Dennis of Walworth, Wis. returned home Jan. 6 after spending the holidays in the Velma Dennis home and with other relatives.

She also attended the 25th wedding anniversary of Mr. and Mrs. Gene Sassaman at Coleridge on Jan. 2.  
Other visitors in the Dennis home while Jolene was there were Mr. and Mrs. Bill Dennis and family, Mrs. Debbie Rathand and daughters, Mr. and Mrs. Steve Wattler and family of Wayne, Mr. and Mrs. Byron Abler of Meadow Grove, David, Dennis and Lori Spahr and Michelle of Norfolk.  
Kathleen Garvin left Jan. 6 for her home in Salem, N.H. after spending the holidays in the Leo Garvin home and with other relatives.  
Mr. and Mrs. Wilmer Hertel were Jan. 5 afternoon luncheon guests in the Larry Hertel home in Lawton.

**GOODYEAR TIRE SALE**  
JANUARY 4th through JANUARY 30th  
POWER STREAK - DISCONTINUED

SIZE	BLACK SALE PRICE	WHITE SALE PRICE	F.E.T. NO. TRADE NEEDED
6.00-12	30.80	30.90	1.43
A78-13	26.95	28.35	1.42
B78-13	29.30	30.80	1.53
C78-14	32.30	33.90	1.68
D78-14	33.30	34.95	1.70
E78-14	34.15	35.85	1.80
F78-14	35.90	37.70	2.12
G78-14	37.10	38.95	2.26
H78-14	38.80	40.75	2.49
5.60-15	31.30	32.90	1.55
6.00-15	34.65	34.80	1.62
F78-15	37.10	38.95	2.17
G78-15	38.20	40.15	2.35
H78-15	39.95	41.95	2.54
L78-15	-	47.20	2.79

These are Clearance Prices - Limited Availability - First Come-First Serve - No Rainchecks - Not All Sizes Available.  
Support your Northeast Nebraska Feeders Association  
**M&S OIL CO.** 419 Main **GOODYEAR**

